



Kerry Blueprints SM

Summer 2016

Official Publication of the United States Kerry Blue Terrier Club Inc.



USKBTC NATIONAL TRAVELLING SPECIALTY

GCH KALLEHAN'S HIDDEN ASSET

CH Kallehan's Truth or Dare x GCH Kallehan What's Love Got To Do With It • Breeder/Owner: Nancy Han

BIS RBIS BISS GCHB

XAVIER

KRISMA'S XMAN FIRST CLASS

AM GCH CAN CH BIS INT CH KERION THE NOBLE SPIRIT ROM
X SGCH KRISMA'S LOTSA LOTTIE DA FOR LIVIAH GOLD ROM

15 Group Placements 5 Group 1's
Westminister KC BOB
National Specialty BOB
#1 Owner/Handler



Thank You
MICHAEL HILL RBIS &
GERARD PENTA GROUP 1



Thank You
JUNE PENTA BIS &
FREDRICK STEPHENS GROUP 1



The United States Kerry Blue Terrier Club, Inc.

OFFICERS AND DIRECTORS:

PRESIDENT: Stephanie Clark

14432 W. Roanoke Avenue, Goodyear, AZ · 85395 · 623/980-9662

VICE-PRESIDENT: Melanie Feldges

7013 Clarendon Hills Road, Darien, IL · 60561 · 630/220-9743

CORRESPONDING SECRETARY: John Garahan

8 Cider Mill Road, Annandale, NJ · 08801 · 908/730-8890

RECORDING SECRETARY: Cheryl Purcell

1212 Hanover Street, Hanover, MA · 02339 · 617/797-7501

TREASURER: Carl Ashby

102 Manchester Place, Greensboro, NC · 27410 · 336/292-9060

Board of Governors

2013

Richard Basler (CA)
rabasler@aol.com
949/551-2040

Stephanie Clark (AZ)
smstrks@gmail.com
623/980-9662

Nick Fletcher (TX)
dornick45@gmail.com
817/545-1803

Linda Pheasant (FL)
lrpheasant@earthlink.net
814/931-0703

Gerry Yeager (NJ)
gamgee30@aol.com
908/782-6491

2014

Carl Ashby (NC)
carlashby@att.net
336/292-9060

Melanie Feldges (IL)
macgd@comcast.net
630/789-8730

Diane Lee (CA)
diane1451@comcast.net
925/783-3244

Julee Manahan (KS)
jahawk85@gmail.com
925/852-5043

Mary McGreevy (WV)
mkerryblue@aol.com
304/535-1946

2015

John Garahan (NJ)
feisin@comcast.net
908/730-8890

Dr. H. Scott Kellogg (MD)
scotkell@aol.com
301/834-6180

Janie MacBryde (NC)
erinwood@yadtel.net
336/998-5031

Cheryl Purcell (MA)
glamrpups@hotmail.com
617/872-7817

Dr. Natalia Samaj-Kunze (VA)
Crosstherubicon2004
@hotmail.com
503/757-2890

ASSOCIATE GOVERNORS

Empire Kerry Blue Terrier Club, Inc
The Kerry Blue Terrier Club of Chicago, Inc
The Kerry Blue Terrier Club of Greater Pittsburgh
The Kerry Blue Terrier Club of Central Florida
The Kerry Blue Terrier Club of Hawaii
The Kerry Blue Terrier Club of No. California
The Kerry Blue Terrier Club of No. Ohio
The Philadelphia Kerry Blue Terrier Club
The Kerry Blue Terrier Club of St. Louis
The Kerry Blue Terrier Club of So. California
The Kerry Blue Terrier Club of Texas

PRESIDENT

Aileen Santo
Jennifer Bott Langguth
Bob Beuter
George Hanna
Heidi Cregor
Jan Gendron
Dave Campanella
Larry Brown
Gigi Reiling
Jeff Deeter
Nick Fletcher

EDITORIAL POLICY:

The Editors of Blueprints reserves the right to accept, reject or edit any and all editorial copy submitted. Blueprints will not knowingly accept fraudulent or misleading material or advertising. The opinions expressed herein are not necessarily those of the USKBTC, Inc, it's Officers and Governors or the Editors. Articles in this publication may not be reproduced without the written consent of the author, publisher, and the USKBTC, Inc.

ADVERTISING POLICY

All ads must be accompanied by payment in full. A \$15.00 surcharge will be levied on every insufficient fund check received for payment of advertising. Copy not camera-ready will be suitably prepared by the Editor. Every effort will be made to ensure accuracy; however, Blueprints cannot be responsible for copy in ads so prepared. Commercial ads must be submitted camera-ready.

Advertising Rates

USKBTC - Members Only

Full Page B/W \$60

Full Page Color \$100

Front Cover Color - Complimentary to USKBTC member winners of BOB National Specialty, BOB Traveling Specialty, Best in Futurity **with** purchase of any inside page ad. ***\$300 charge for non-member winners of these events.**

On a first come basis:

Inside Front Cover \$125

Inside Back Cover \$125

Back Cover \$200

Contract Rates

USKBTC-Members Only

Please check with editor for contract rates.

Commercial Rates

Full Page B/W \$75

Full Page Color \$125

Business Card & Breeder's Listing Rates

\$40 per year—three issues

2" x 3.5" maximum

Single Copies \$12.00

Publication Deadlines:

Summer July 3

Fall/Winter November 3

Spring March 3

***Any ad submitted after the deadline ~ if accepted ~ will be subject to a \$25 late fee.**

The articles, artwork, club rosters, texts, images, and scripts appearing in the pages of Blueprints may NOT be reproduced in **any** form without the written permission of the USKBTC.



A few words from Stephanie

Hello from the sunny desert of Arizona! It's already July and we are half way through the year! Time has flown by! This will be my last President's message as I term off the USKBTC board of governors this year. I've enjoyed my time on the board, serving as Vice President and President. My board has been great and has helped bring some great changes to the USKBTC. My hope is for continued forward progress! Best wishes to my fellow board members that continue to serve on the board, as well as the new incoming board members!

I would like to send a shout out to all those who exhibited and/or traveled to our USKBTC Traveling Specialty last month (June). The Kerry Blue Terrier Club of Southern California hosted a great weekend of shows and events! Everything ran smoothly and looked great! The weather was beyond perfect, and while we will all miss having that weekend of shows at the Queen Mary event park, moving back to Cal State didn't disappoint! Thank you members of KBTCSC for all your hard work, and congratulation to all the Kerry Blues that participated!

So far this year we have had a lot of exciting things happen and there is still more to come!! We have color ads in Blue Prints now and it appears they are a huge hit! The 2016 USKBTC Handbook will be published this summer and will be ready for you at MCKC! I hope you are as excited as I am to see the finished product! The handbook committee has worked very hard to bring you a great historical reference to have as a keepsake and also be able to share with your puppy people! Thank you to those that placed ads! Don't forget to include the new handbook in your puppy packs that you send home with your new puppies!

Speaking of Specialties.....the board participated in a conference call meeting and discussed the future of our traveling specialties. The board understands that some of our regional clubs are struggling with low membership numbers. When you only have a handful of members, hosting a traveling specialty weekend can seem very daunting, if not close to impossible. Therefore, we have decided to "park" the USKBTC traveling specialty in St Louis, MO at the Purina Farms venue. Moving the traveling specialty to this venue will afford us the opportunity to add more events, such as barn hunt, agility, obedience, dock diving, etc. The USKBTC board really hopes to turn this into a signature event for our club members. Not only will you be able to participate in one or two specialty shows, you'll be able to work on adding titles to the end of your dog's name as well! We will keep the traveling specialty there for 3 years, and then will reassess the best way to proceed from there. We are looking at dates in June 2017.

Since it is already July, it's time to start planning for our annual trek to Pennsylvania. Did you know that this year the USKBTC turns 90 years old? We are planning some great birthday celebration events for this year at MCKC. Please be aware that the Hatboro shows have been relocated for this year only. Information on the new location can be found on the club's website. Here are our judges for the shows being held MCKC "week": our USKBTC Specialty judge is Mr. Bill McFadden, Ms. France Godbout will be judging our concurrent USKBTC Specialty and Mr. Ron Ramsey will be judging at the PKBTC Specialty show. Our Futurity/Maturity judges this year are Mrs. Diane Lee, Mr. Ernie Conti and Ms. Jennifer Prawel-Tirone. Information pertaining to our National specialties, along with regional specialties, and other MCKC week events can always be found on the USKBTC website and our Facebook page!

Have a fabulous summer! I hope you enjoy all your dog activities whether it is in the conformation ring, performance ring, or just getting your Kerry Blues out for a romp at the beach or in the park! Don't forget, we are the greatest, and best, promoters of our wonderful breed so get your Kerries out there and show everyone how versatile they really are!

~ Stephanie~

Join

**The
Elist**

REACH OUT TO THE KERRY COMMUNITY AT USKB-LIST @USKBTC.COM

** Subscribe by clicking on the elist link under
"Quick Reference Guide" on the home page of the
USKBTC website. <http://www.uskbtc.com/>*

Direct link to subscribe is

** <http://www.uskbtc.com/mailman/listinfo/uskb-list.com>*

To The Membership:

*The purpose of publishing the "Proposed Member" is to give the membership the opportunity to review applicants and comment, if they so desire, in support of, or opposition to, said applicants membership. Correspondence in support of and/or opposition to the membership, should be directed to the Membership Chair within 30 days after publication of said applicant. **USKBTC Membership Chair: Mary A. McGreevy, 25 New Castle Drive, Charles Town, WV 25414.***

Any correspondence received during that time period will be attached to the ballots which are forwarded to the Board of Governors for the voting process.

PROPOSED MEMBERS:

Tom & Kris Hare
501 Alma Lane SE
Olympia, WA 98513
Phone: 253-988-4551
Email: tomhare@comcast.net

Cheryl Kabarchuk
9410 98th Street
Fort Saskatchewan, AB, T8L 1T3
Canada
Phone: 780-868-8988
Cheryl.Kabarchuk@gmail.com
Sponsors: Lois Grier & Ted Grier

PUPPY BUYERS:

Christopher E. Miller
2359 West Nicole Lane
Denver, NC 28037
Phone: 704-929-0993
Email: Miller6224@bellsouth.net
Sponsors: Karla Niggl and Gary Alu

Veniamin Nilva
3201 NE 183rd Street Unit 2004
Miami, FL 33160
Phone: 959-304-5500
Email: USGS43045500@gmail.com
Sponsor: Stephanie Clark

NEW MEMBERS:

The following names published in the Spring 2016 issue of Blueprints were voted into membership by the Board of Governors:

Deborah Durkin & Kenneth Bertini
9051 W. 126th Street
Palos Park, IL 60464
Phone: 708-207-1861
Email: Dkdurkin@aol.com
Sponsors: Melanie & Rick Feldges

David DeYoung & Thomas Rudolph
256 Barren Road
Media, PA 19063
Phone: 610-566-3455
Email: Meirionydd@verizon.net
Sponsors: Ed Greer and John Garahan

James & Hillary Myers
26 Mast Road
Lee, NH 03861
Phone: 603-659-2851
Email: hmleeward@comcast.net

Kenneth & Penny Roskin
52 Northgate
Simsbury, CT 06070
Phone: 860-658-1884
Email: 52roskin@comcast.net

CHANGE OF ADDRESS:

Mary McGreevy
25 New Castle Drive
Charles Town, WV 25414

Nancy Andreasik
Phone: 630-534-4566

David & Lynn Rice
Address: 1903 Normandy Dr.
Richardson, TX 75082

Nicole Carfora-Ruiz
Address: 7930 Groggy Lane
Zephyrhills, FL 33540

Ted Caldoni
Address: 1401 Teakwood Dr.
Fort Collins, CO 80525

Gary Alu
Email: Gealu@bellsouth.net

Kathy Metke
Email: Kmetke0101@gmail.com

Cheri Gacetta & Russ Plain
9240 Miners Crossing
Loomis, CA 95650-7743

Stephanie Clark
Email: smstrks@gmail.com

Please take a moment to write these newest members and address changes in your Membership Roster!



Table of Contents

Governors	3
Editorial & Advertising Policy	3
A Word from Stephanie	4
AKC Museum of the Dog	25
Charitable Funds	17
Dentistry & Your Kerry	18
Kerry Me Back	7
KIF Application	55
Membership Application	58
New/Proposed Members	5
New Titleholders	22
Nurture the Next Generation	10
ROM Application	24
Vacationing With Your Dog	11
Versatility Award Application	57

Specialty Results:

<i>Pittsburgh Specialty #1</i>	34
<i>Pittsburgh Specialty #2</i>	36
<i>Philadelphia Specialty</i>	39
<i>Traveling Specialty</i>	40
<i>So. California Specialty</i>	41

Upcoming Specialties:

<i>St. Louis Specialty</i>	43
<i>Montgomery Weekend</i>	44
<i>Futurity</i>	48
<i>No. California Specialty</i>	52
<i>So. California Specialty</i>	53
<i>KBTC of Central Florida</i>	54

Paid Advertising:

<i>Krisma Ad</i>	Inside front cover
<i>Kallehan Ad</i>	28
<i>KerionKerifieldForver Ad</i>	29
<i>Krisma Ad</i>	30-31
<i>Krisma Kabarchuk Ad</i>	32
<i>Dornick Ad</i>	33
<i>Melbee Ad</i>	Inside back cover
<i>Kebulak Ad</i>	Back cover

Blueprints Editor:

Janie MacBryde
blueprints@yadtel.net

Blueprints Assistant Editor

Melanie Feldges
macgd@comcast.net

KERRY ME BACK



**Actress Ann Blyth, with an armful
of Kerry puppies from Kerryland
Kennel circa 1947.**

National Specialty Week

Montgomery week isn't just conformation for Kerries, there are lots of other fun activities as well! For anyone who may be planning their first trip to the USKBTC National Specialty week, please consider adding a day or two to your trip and come to Palmyra, PA to see Kerry blue terriers in the multiple events held at the "In the Net" facility.

The Montgomery Terrier Agility Cluster (MTAC) has become my favorite agility event since I first attended with my Lakeland Terrier ten years ago. Briefly, the Montgomery Terrier Agility Cluster (MTAC) is multiple days of terrier-only agility trials with days hosted on a rotating basis by the various terrier parent clubs. Held annually since 2000, the MTAC is held on the weekdays prior to the Sunday terrier-only conformation show known as "Montgomery". This event started as a one-day trial in 2000, expanded to three days in 2001, and in 2005 to four days. The MTAC was held outdoors at Kimberton, PA until 2014, when it moved to an indoor site in Palmyra, PA (near Hershey, PA). Stephanie Capkovic of the West Highland White Terrier Club was the initial organizer of the MTAC, and the Westie club hosted the first trial in 2000. The US Kerry Blue Terrier Club has hosted a day of the cluster in 2005 and 2014. An obedience trial was held for a few years at Kimberton, but then no club stepped forward to host further obedience trials. The clubs brought back obedience and rally last year in 2015, and plan to have obedience and rally again this year. In addition, for 2016 two clubs have stepped forward to host Barn Hunt and Lure Coursing during various days of the MTAC.

Many of our Kerry friends made the trip to attend this fun 4 day event long before I was ready to trial there. In past years our breed was well-represented with a good turnout. While most of us loved the outdoor site at Kimberton, PA, entries the last two years MTAC was held there dropped drastically in all Terrier breeds, likely due to time, travel, expense, and the unpredictability of weather at the outdoor venue. However, instead of abandoning this unique competition limited to Terriers, several years ago the MTAC planning committee made the bold decision to move the venue to "In The Net", an indoor soccer arena in Palmyra, PA. In The Net is a beautiful facility, known as one of the best indoor agility sites on the East Coast because of its great turf, lovely site and spacious arena.

This year the 4 day MTAC event takes place from October 3-6, and is bigger and better than ever before in its history. There will be agility, obedience, rally, barn hunt and lure coursing - something for everyone! I hope more performance Kerries will be able to attend this year, as our representation isn't anything like it was in years past. For agility we give out beautiful USKBTC medallions and a gift certificate for high scoring Kerry in 4 levels each day, as well as for high scoring Kerry over all 4-days. Even if you aren't ready to try agility, rally, obedience, barn hunt or lure coursing yet, please try to plan a day to watch and support the many talented performance Terriers attending MTAC! Hope to see you there!

~ Patti Campbell ~

Visit the USKBTC
Web Site

at

<http://www.uskbtc.com>
for the latest Kerry news!



NEWS FLASH!

We need photos of your Kerry companion for the 2016 USKBTC calendar: candid, seasonal, training, working or lazing around of puppies, adults and all ages in-between. If you have photos to share, please scan them at high resolution (300 dpi is perfect) and email them to: Melanie Feldges (macgd@comcast.net).

**QUESTIONS? Call Melanie at 630/220-9743.
Deadline for submission is September 1, 2016**

Welcome our new Charitable Funds Chairman!

The Board has asked me to serve as the Chair of Charitable Funds. As I have not had the pleasure to meet many of you I just want to introduce myself through this issue of ***Kerry Blueprints***.

The reasons for being asked and accepting this position are many. The most important is I would and will do anything to help a Kerry! Hopefully we will have a chance to meet at Montgomery. Until then please feel free to contact me with any ideas, comments or concerns.

Sincerely,
Tom Waters
tawaters@pga.com
978 764-8510



Montgomery Terrier Agility Cluster

October 3 ~ 6, 2016

Location ~

In The Net Sports, Palmyra, PA

Judges: Lisa Patterson & Pamela Nettles

Trial Secretary ~
Scores N? More
www.scoresnmore.com
Entries open July 1

Agility Trials Hosted by
Monday ~ West Highland White Terrier Club of America
Tuesday ~ Norwich Terrier Club of America
Wednesday ~ Border Terrier Club of America
Thursday ~ Soft Coated Wheaten Terrier Club of America

Two Terrier Obedience & Two Terrier Rally Trials

October 4.

Ring rental available on October 3.

For more info contact
carlynnricks@earthlink.net

Barn Hunt

October 3-4

For more info,
contact Sharon Masica at
smasica@bex.net

Lure Coursing

October 5-6

for more info or to volunteer
to help, contact Beth Kravetz at
ntcsec@norfolkterrierclub.org



Agility Classes

Monday :

- ♦ Time 2 Beat
- ♦ Standard, JWW, Fast (Novice, Open , Excellent/Master)

Tuesday :

- ♦ Time 2 Beat, Premier Standard, Premier JWW
- ♦ Standard, JWW, Fast (Novice, Open , Ex/Master)

Wednesday :

- ♦ Time 2 Beat
- ♦ Standard, JWW, Fast (Novice, Open , Excellent/Master)

Thursday :

- ♦ Time 2 Beat
- ♦ Standard, JWW (Novice, Open , Excellent/Master)

All 4 days will run small to tall.

- ♦ Indoor vendor space.
- ♦ Close to restaurants and hotels.
- ♦ Running surface — sprint turf.
- ♦ Ample indoor crating space
- ♦ 90 mi. West of Philadelphia close to Harrisburg/Hershey PA
- ♦ WWW.INTHENET.COM

All Terrier Cluster Shirt Sales
contact Kim Zaborniak
kimzab9@columbus.rr.com

Reprinted with permission - AKC Gazette

Nurture the Next Generation of Fanciers

Have you ever checked the average age of your breed club's membership? I am sure you will not be surprised to find out that the average age is probably from 55 to 70. It is important for the continued support of the breed to promote and nurture the younger generation of breed owners.

What are some of the things clubs can do to support the younger generation of dog owners? Following are some ideas.

1. Have a list of breed mentors who are willing to answer questions any younger new owners may have. Often a quick phone call can help a younger owner tackle an issue. Hopefully, the responsible breeder of their dog fulfills this role and supports, advises, and involves the new and young owner of the many options open to them, from conformation to performance events.
2. Run a handling and grooming clinic for any new owners, and offer special awards to the young participants under a certain age (to be determined by the club).
3. Offer young owners (age to be determined by the club) club membership for free or at a much-discounted rate.
4. Compile a list of young handlers, and make it available to club members so that they can offer support and encouragement.
5. Make sure each breed club has a young member coordinator, and use this person as a re-source for coordinating activities that would appeal to younger participants.
6. At breed specialties, offer the youngest family members of participants dog-related coloring books or breed books. The AKC has coloring books available for purchase, as well as breed and health information and dog books.
7. Run contests for the best children's drawing, photo, or cartoon of their dog. Publish the winner on the club website and newsletter. Having specific age limits for participants is necessary; you can include categories like 3-6, 7-12, and 13-18 years, and 18 and over. Offer awards in each age category. Similarly, you can hold handling or grooming competitions. Offer these younger breed owners a number of paid dog show entries as incentives or awards.

8. Breed clubs should support Junior Showmanship at shows or performance events by sponsoring breed trophies for younger participants.

9. Mail out activity sheets and the breed standard or handbook to young members. (The most difficult problem, which I will not tackle, is having your breed club decide on the age limit for what your club considers a "young member.")

10. Run a writing contest with a suggested topic or theme, such as "Me and My Dog." Offer prizes, and publish the winning compositions.

11. Establish a scholarship foundation. Suggest that each chapter club establish a scholarship fund, then combine the funds and distribute to multiple winners at the national specialty weekend.

12. Offer breed health information, coloring books, and the breed handbook or breed artwork to younger members participating in conformation and performance events.

In addition to what breed clubs could do, much of a younger person's interest in the breed and AKC events must start with the support of the child's own family. The family may include all the younger family members in any dog events they may be participating in. The family helps to transport the younger members to various events, offers financial support in the form of supplies and event entries, and involves them to help the adult participants in all dog events.

As Ben Franklin said, "Tell me, and I forget; teach me, and I may remember; involve me, and I learn."

The future belongs to the young. Help them prepare for their involvement! For more information, visit the USKBTC website, at <http://www.uskbtc.com>.

Carol Kearney, heritagekerry@optonline.net
United States Blue Terrier Club, <http://www.uskbtc.com>

This article first appeared in the May 2016 issue of the AKC Gazette, written by our breed columnist Carol Kearney. It is republished here with permission from AKC.



Kyle



Juliet



Joslyn



Lexi

Vacationing with your Dog

By Kris Kibbee

We all know that our dogs are creatures of habit. My little guy will wait in the same spot, on the same rug, at the same time, each and every morning until I fill his bowl. He'll then retreat to the same bed, and lay at the same angle while he takes his same, post-breakfast nap. He's like clockwork. So why is it any wonder that a spontaneous three-day vacation to a quaint beach town five hours away is going to mess with his clock? Stupid human.

As the one behind the wheel, who knows the destination and knows that the pet-friendly rental we're headed to isn't going to be infiltrated by nefarious ninjas during the night, it's easy for us to kick back and enjoy the ride. But what about our dogs? How can we make their vacation more pleasant? How can we give them that sameness that they so crave, when things aren't the same at all?

Step one – take the sameness with you!

Bring along items that are familiar to your dog as part of his everyday routine to show him that his entire world hasn't been turned upside down. It might be a good idea to designate your dog his own bag and include items like:

- *Food and water bowls from home*
- *An adequate supply of your dog's regular dog food*
- *Water from home. Often times, particularly in cases where your home relies on a well, dogs can grow selective about what type of water they will and won't drink. Since we often travel to populated areas, treated water may be the only type offered in your vacation rental and*

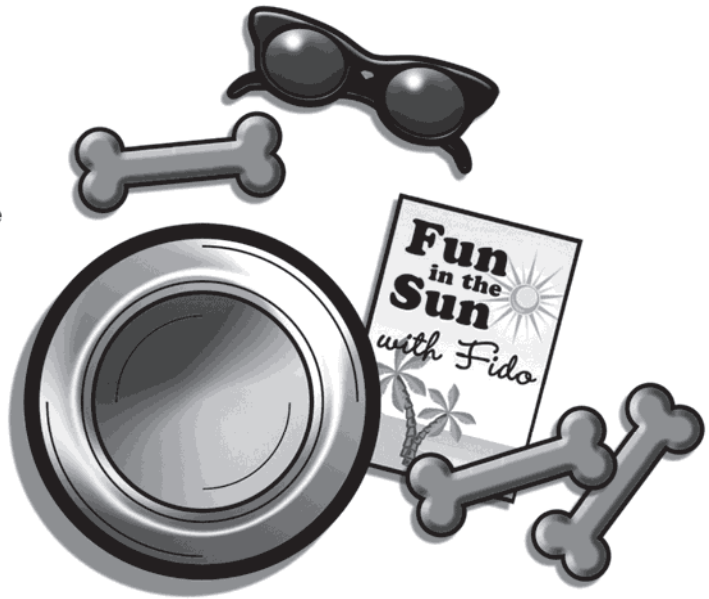

the new mix of chemicals may disagree with your dog's nose and his tummy!

- *Your dog's "at home" bed, or if that proves too bulky an item to transport, a blanket or towel steeped in familiar smells. Think about where your dog will be sleeping in his temporary digs. Will he snuggle up beside you in bed? Will there be enough room to suit you both (as well as any other family members)? If he's banished to the floor, will he still be comfy?*
- *Some toys and chewable items from your dog's "personal" collection.*
- *A crate/carrier? If your fur-ball typically sleeps in a crate at home, the likelihood is that he derives a great deal of security from doing so. Introducing him into an unfamiliar environment and then at the same time expecting him to do without that security is a tall order! Your "relaxing vacay" may prove less than restful if you're cradling a nervous dog in the wee hours of the night!*

- An extra leash (and harness, if you typically use one). You never know when the suitcase gremlin will make off with your primary one.
- A towel, because, let's face it . . . puke happens.
- A raincoat (weather dependent).
- A life jacket if you'll be encountering water during your outings.
- Any prescription medications your dog is currently taking.
- Treats, because you KNOW your pup is going to get distracted...squirrels, seagulls, dozens of new dog bums to sniff. How could one possibly stay focused?
Wait . . . did you say "Liver?"
- Enzymatic stain/odor remover. After all, even a fully potty-trained pet can suddenly have a lapse of memory in an unfamiliar place. And since you're walking into

a space that's undoubtedly been used by many dogs before, what are the chances that they were all perfect angels?

- Grooming supplies for those high-maintenance kiddos that require a daily brush-down.
- Doggie first aid kit because--porcupines, epic jumping opportunities, exotic, hungry insects, sharp bone-shaped sticks that are utterly irresistible, and on and on.
- Poop bags.
- More poop bags.



Some of the items packed in your pooch's getaway bag may be a comfort to him, others to you, but either way, you'll both be better prepared for the adventures to come by planning ahead. And while planning ahead entails a careful examination of what you pack in your "doggie bag," packing is certainly not the only factor to consider when traveling with your pet. Many of us don't travel with our dogs frequently enough to realize some of the hiccups that can arise while travelling. And even those who do travel regularly with their furry kids may find that requirements differ from venue to venue. Revisiting some of the basics, along with the oddball circumstances that can arise during a vacation, can help to prepare one and all for unexpected situations.

Step two – plan ahead!

Some (quite literal) bullet points to remember when preparing for a multi-day outing:

- *Make 100% . . . 110% . . . 120% sure that your rental venue is pet-friendly. What would you do if you showed up, arms full of bags and rockin' the Hawaiian shirt and Ray Ban's, and the clerk at your hotel gave your furry fella the stink eye and turned you away? That would be one long, depressing drive home!*
- *Ask about mini-fridge availability in your rental if you feed raw food. Chances are that the concierge isn't going to offer to put your raw beef next to his sub sandwich in the employee fridge just because you didn't do your due diligence when booking.*
- *Check to make sure that you don't need a health certificate for you pooch at your rental destination, or simply to cross between any states included in your travels. Having a current health certificate (which can be obtained from your veterinarian) on-hand whenever you travel with your pet is a good idea, but if you don't want to get one, just make sure you aren't going to incite a red-light lockdown quarantine when you walk in the door without it.*
- *If you can manage it, researching your destination beforehand and compiling a list of pet-friendly locals in the immediate area is a*

dandy idea. As progressive and pet-friendly as some sites can appear, you might be surprised when you and your dog actually step off the property and venture into the area surrounding your rental. While a layperson may assume that any outdoor venue is one that would welcome your well-behaved pooch, many areas (including a laundry list of state parks) impose restrictions on canines. There are a host of fabulous books currently available whose authors have compiled lists not only of pet-friendly rentals in particular areas, but outdoor destinations as well. You can fork out the money for one, or just do some sleuthing online if you're pinching pennies.

Many seasoned dog owners are well versed in the restrictions of the atypical pet-friendly rental, but for someone new to the game, you may be stunned to learn that the "pet-friendly" label isn't quite as "friendly" as it might seem. Most standardized rentals (I'm speaking of motels, condos . . . anything that you aren't casually renting from some gal you met at the water cooler during your break at work), would be better described as "pet tolerant" than "pet friendly." This means that while they welcome your pet, they don't really trust him. They don't want to be friends, so much as just casual acquaintances, who never hang out alone together. What this means for you is that while Fido is permitted to hang out in your room, the second you step out that well-worn peep-hole pinned door, he's officially worn out his welcome. The bulk of pet-friendly rentals have a "no pets in the room alone" policy that restricts you from leaving your pet in the room unattended. While this may not seem like a major deal on the surface . . . trust me . . . it is. And it warrants some pre-planning to be accommodated. Remember that fancy seafood restaurant on the pier . . . the one you went to when you were on your honeymoon . . . with lobsters the size of footballs and scalloped potatoes so creamy that they melted in your mouth? Well, sorry to break it to you . . . but you can't go. If Fido can't go, you can't go.

I know what you're thinking. I'm making this whole "traveling with your dog" thing seem increasingly less appealing. But wait—it doesn't have to be! Just take a bit of extra time during your planning

phases and that luscious lobster may still be within your reach! Perhaps you've got a 12-year-old built-in doggy-sitter? Maybe you have friends nearby who'd like some quality time with your pooch? Where there's a will, there's a way!

**Note of warning—don't try to get sneaky! Even if you brought a crate and decide that tucking your pooch away in it and discreetly positioning him on the far side of the bed is a surefire path to creamy, creamy potatoes—you're wrong! Most rentals will fine you a hefty amount if the innocuous housekeeper (who, with your luck, loathes dogs), discovers your precious furkid hidden behind the bed while you're away.*

Step three- EXERCISE, EXERCISE, EXERCISE!

That 5-hour car ride is going to be significantly more enjoyable with a passed-out pooch at your side rather than one who is frothing at the mouth and smattering your car windows with snot rockets at every intersection. Still, once he hits the beach, all bets are off!



DREADED AIR TRAVEL

You know it—that sickening feeling that creeps into your gut when the topic of air travel is mentioned. The lines, the carry-on restrictions, the pat-downs . . . it's like taking an hours-long tour of Hades itself. And yet it could be worse! Swap your perfectly permissible two human legs for four furry ones, slap on a tail, and suddenly you've become a second class citizen. Most airports treat dogs like a contagious disease, mandating that they be bottled up in a kennel, chucked into cargo and otherwise manhandled. But some airlines, those of the more progressive and pet-friendly ilk, are changing all that. Let us all rejoice with a howl!

JFK's Luxury Pet Terminal

Picture it with me—an enormous, crystal-blue

swimming pool teeming with happy faces. A fine lookin' lady lounges poolside while a frisky young buck stares at her from the deep end. It could be the scene at any vacation hot spot, until you notice that the pool is bone-shaped and the lovebirds are golden retrievers!

Yes siree, give it another few months, and JFK Airport plans to make this tail-wagging mirage a reality. The ARK at JFK will be the first luxury pet terminal offered at an airport, and promises to offer their annual 70,000 or so non-human flyers with amenities, such as spa therapy, massages, "pawdicures" and big-screen TVs where pets can watch their owners traipse about the terminal. Set to open this year, the \$48 million dollar facility will cater to an array of furry travelers—including dogs, cats, horses, goats, cattle, pigs, sheep—even the occasional aardvark! Of course everyone will be provided with their own custom-designed space, but surely the bone-shaped pool is destination numero uno for any of our readers! Still, if you're planning to indulge in this progressive, state-of-the-art facility, you'd better bring your checkbook along. A flight to London for a dog can cost about \$1,000, plus the cost for a crate, veterinarian certification and airport fees.

Sit 'n Stay Global

While you've got that checkbook out, why not opt out of the commercial air terminal altogether and let a private jet whisk you and Fido away? Sit 'n Stay Global allows its flyers a FURst Class experience, be them human or dog-kind! Pampered pooches who fly these friendly airways will find that they can roam freely through the cabin during flight while enjoying amenities like dog-centric catering and pooch-friendly in-flight entertainment. In addition, Sit 'n Stay Global boasts itself the only company that provides safety equipment on board for pets—such as a DOT tested safety harnesses, life jackets and pet oxygen masks.

Touchdown in Reality

Okay, so it's fun to dream, but most of us can't

afford to shell out a cool thousand (plus) to get our furry kid from A to B. Alas, the traditional method of flying with our dogs rears its ugly head and stares us down with a sneer. We find ourselves glaring back, realizing that the best we can do is to keep our dogs safe and make sure they arrive on the ground in one piece. That's where the planning begins.

In-cabin flight (fit for the wee ones)

Double, nay, TRIPLE-check your airline's carry-on pet guidelines! Most of the major airlines (Alaska Airlines, JetBlue, American Airlines, United, Delta Air Lines, Southwest) have set up sites that outline their pet parameters, but in all cases you're going to need a note from your veterinarian stating that your dog is safe to travel. You're also going to need a carrier that will fit comfortably under your airline seat, the measurements of which vary from airline to airline. Get out that tape-measure and get to work because friend, if it won't fit, you're in a world of hurt at takeoff time!

Know the fees and book early!

Since airlines typically limit the number of pets that can travel on any given plane together, it's smart to add your pooch's name to the roster before all the available spots fill up. Also, airlines charge a range of fees for travelling with a pet (typically anywhere from \$75-\$125), so be prepared to open your wallet along with your stockpiled patience when you walk in that terminal.

Consider Upgrading.

You think that airline seat was a tight fit before? Wait until you've got a hard, plastic carrier jutting out under your feet and knocking into your shins. This may be one of those instances where forking out a bit of extra dough for a larger seat with more leg room may be worth the investment.

Strategize!

Got a full bladder-empty it! Got a thirsty pooch-satiate it! Got a howler who needs his favorite rope toy to calm him-bring it! Remember, once

you arrive at the airport with your furry travelling companion, things are going to get hectic. Plan ahead and take some of the edge off.

Arrive at the airport early (but not too early)!

If traveling with your pet seemed like the more convenient travel option for you, consider your convenience card tapped out. Many of the (sometimes) simplest parts of air travel, like checking in at a kiosk or whizzing (OK-so that's a stretch) through security just became more complicated. Pets must be checked in with a counter agent at the airport so that they (and their carriers) can be weighed and measured. This means waiting in line and wrestling with a potentially unreceptive measuring participant, which takes TIME. You factor in the extra minutes it'll take to pack and unpack your pet from his or her carrier as you suffer through the X-ray detector scan (which can be done only after your pet is free of his enclosure), and you're under the gun even more so. Throw in a couple of bathroom stops for your Nervous Nelly, and you may just be running down that plane if you don't afford yourself some extra time.

Cargo Flight (for our larger friends)

The Great Debate

There is, has been, and most likely will continue to be, a bevy of debate regarding the transportation of dogs in cargo holds. While many unfortunate (and often deadly) incidents have incited the improvement of safety regulations pertaining to animals transported in the cargo area, there are certain camps that still maintain it is unsafe. The Humane Society of the United States (HSUS), for example, lists air travel as "unsafe for pets,"

and is particularly critical of any travel that involves a cargo hold. Still, being well aware that thousands of Americans are forced to transport their dogs in this manner on a regular basis, HSUS suggests that flyers do their research and check out their airline's track record with

cargo-hold-based animal injury and death prior to flying. Since most airlines are required to report any such incidents to the U.S. Department of Transportation, they can be easily accessed online (<https://www.transportation.gov/airconsumer/air-travel-consumer-reports>).

When it's Cargo, or no-go

Sometimes, cargo truly is the only option and while your gut may be quaking at the mere thought, doing your due diligence with regard to preparation can quiet some of those butterflies. Follow these tips and silence your inner-worry-wart:

- Use direct flights
- Always travel on the same flight as your dog
- When you board--notify the captain and at least one attendant that you have a dog in the cargo hold.
- Don't ever transport brachycephalic dogs in the cargo hold.
- If travelling during months of intense temperatures, ensure that the cargo area will accommodate those extremes and maintain a tolerable climate.
- Fit your dog's collar so that he/she cannot get caught in their carrier door.
- Affix a travel label to your carrier.
- Make sure that your dog's nails have been clipped (so they don't get hooked anywhere within the carrier or on its door).
- Give your dog at least a month of exposure to his/her travel carrier-to ensure a reasonable level of comfort.
- Do not feed your dog for 4-6 hours before the trip
- Avoid flying during busy travel times, if possible. Rushed attendants are more likely to mishandle your precious pup.
- Carry a current photograph of your dog.
- When you arrive at your destination, examine your pet immediately.

Yes, air travel with your pet can be nerve-racking, inconvenient, expensive, and sometimes even fun, but whatever the outcome of your voyage through the heavens, your furry kiddo will no doubt enjoy being included in your travels because being with you is his ultimate destination.

Sources cited:

<http://www.usatoday.com/story/todayinthesky/2015/07/20/nycs-jfk-airport--building-luxury-animal-terminal/30405231/>
<http://www.forbes.com/sites/jimdobson/2014/11/19/first-class-dogs-luxury-travel-with-mans-best-friend/>
<http://sitnstayglobal.com/index.php/furst-class-service>
<http://www.msn.com/en-us/travel/tips/5-essential-tips-for-flying-with-pets/ar-BBnduHv?li=BBnba9J&ocid=U348DHP#page=2>
<https://www.transportation.gov/airconsumer/air-travel-consumer-reports>
http://www.humanesociety.org/animals/resources/tips/traveling_tips_pets_ships_planes_trains.html?referrer=https://www.google.com/
<http://www.dogjaunt.com/guides/travel-check-list-and-packing-list/>
<https://www.cesarsway.com/dog-care/travel/cesars-travel-tips>
<http://gopetfriendlyblog.com/tips-resources/road-trip-tips/>

Kristine Kibbee is a Pacific Northwest writer with a fascination for all things literary. Kristine's passion for creative writing began in her early youth and led her to the doors of Washington State University where she earned a degree in Humanities with a focus in Professional Writing. Kristine has had works published in *The Vancougar*, *The Salal Literary Review*, *Just Frenchies* magazine and *S/Tick Literary Review*.

Kristine's novella, *The Mischievous Misadventures of Dewey the Daring*, is available on Amazon.com and her middle-grade fantasy novel, *Whole in the Clouds*, was released in November 2014 with Zharmae Publishing. She anticipates the publication of the first in her YA fantasy series, *Forest of the Fae—Devlin's Door*, in early 2016; with Incorgnito Publishing Press.

A Word from Charitable Funds...

As many of you know the US Kerry Blue Charitable Fund was established in 2002. Its purpose was to serve the Kerry Blue Terrier in four important areas:

- 1) Rescue Fund** – this fund supports grants used to provide Kerry Blue Terrier rescue services.
- 2) Health and Genetics Fund** - this fund makes grants in support of research in areas of health and genetics of particular importance to the Kerry Blue Terrier.
- 3) Education Fund** – the education fund supports education of all those interested in the Kerry Blue Terrier including publications, websites, and seminars.
- 4) General Fund** – donations to this fund are used to support the work of the other funds through internal grants to those funds. Undesignated gifts will initially be held in this fund.

Since Charitable Funds was established we have worked diligently to build its assets. The USKBTC undertook major support of the PNA Research being done at the University of Missouri, and contributors finally received welcome news of a test for this dreaded disease. To date we have awarded over \$20,000 in grants to support Health and Genetics, Education, and Rescue ~ all thanks to your donations.

Our past efforts have been focused on methods to identify genetic problems that plagued our breed. We have seen advances aided by monies from Charitable Funds in identifying markers for PNA (now called CMSD), Degenerative Myelopathy (DM) and von Willibrands. The tests that have arisen from the identification of these markers have given breeders new tools to eliminate or greatly reduce the impact of these genetic diseases on the breed. What we now need to look at are *curative* diseases such as cancer, which today is claiming the lives of a large number of our Kerry blues, as well as other breeds. The studies to eliminate these diseases will be found only through a joint effort of the genetics laboratories and research facilities. We must grow our financial resources substantially in order to have meaningful impact, and that means it will take many years to be in a position to have a significant impact on our core areas.

We believe the real key to long term growth will be planned giving that includes the Funds in the wills of our members. Other comparable organizations have used this method as the key to growing their assets. You can help by considering making the Funds one of the recipients of your estate. In addition, support an area of interest today. We have grown our asset base through small gifts and that will be crucial to our future.

Feel free to contact any Board member for more information on how **you** can make a difference!

Charitable Funds Board:

Richard Basler
Linda Pheasant
Nick Fletcher
Julee Manahan

Chairman
Treasurer

Linda Pheasant, Treasurer
101 Spring Garden Road
Sebring, FL 33870
814/931-0703



Dr. Yvonne Costa DVM

DENTISTRY & YOUR KERRY

Dental health is a crucial component of your dog's overall health. Poor dental care allows for plaque to build up on the teeth surfaces. This plaque harbors bacteria which can then enter the bloodstream and affect major internal organs, primarily the liver, kidneys, lungs, heart and brain. Research has shown that dogs with poor oral health may have shortened life spans.

Veterinary dentistry includes the cleaning, filling, adjustment, extraction and repair of your dogs' teeth and all other aspects of your pets' oral health care. These procedures need to be performed by a licensed veterinarian or a board certified veterinary dentist.

The causes of dental problems are very similar to those of humans although dogs are less likely to get cavities than we are.

Dental issues can involve broken teeth, periodontal disease, abscesses or infected teeth, cysts or tumors in the mouth, uneven teeth and bite, broken jaw and palate defects.

Part of your dogs' yearly exam should include a thorough oral exam. However, a visit to your veterinarian should be scheduled if you notice the following: bad breath, swelling in the areas surrounding the mouth, broken or loose teeth, teeth that are discolored or covered in tartar, abnormal chewing, dropping food from the mouth when eating, drooling, bleeding from the mouth, reduced appetite or refusing to eat, and pain in or around the mouth. A change in your dog's overall behavior can also be an indication of disease of the mouth.

Some dogs become very irritable and may start showing aberrant or even aggressive behavior due to a painful mouth.

Three of the most commonly seen oral disease issues in dogs are periodontal disease, fractured teeth and maxillary draining tracts. I will explain these briefly in the following paragraphs.

Periodontal disease is the most common dental condition in dogs. By the time your dog is three years old there will be some early evidence of this disease. If left unattended it will worsen with time and potentially affect your dogs' overall health. Once gum disease sets in it cannot be cured but will need to be controlled for the rest of your dogs' life, so early detection and treatment is essential.

Periodontal disease starts with plaque buildup, that sticky bacterial-filled film that covers your dog's teeth. This plaque hardens into tartar, a calcified hard structure that acts as a framework for more plaque and tartar to build



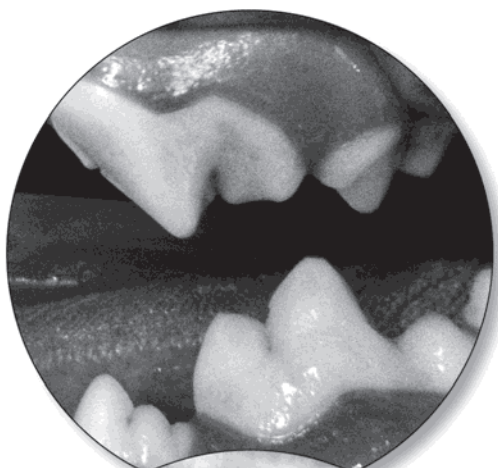

upon. This tartar above the gum line is easy to see, but 60% of the tooth structure lies below the gum line and it is more difficult to detect and remove. This plaque and tartar below the gum line will be very damaging, setting the stage for infection and damage to the jawbone and the tissues that connect the tooth to the jawbone. Addressing this involves a thorough cleaning under anesthesia, with oral radiographs to determine the severity of the disease.

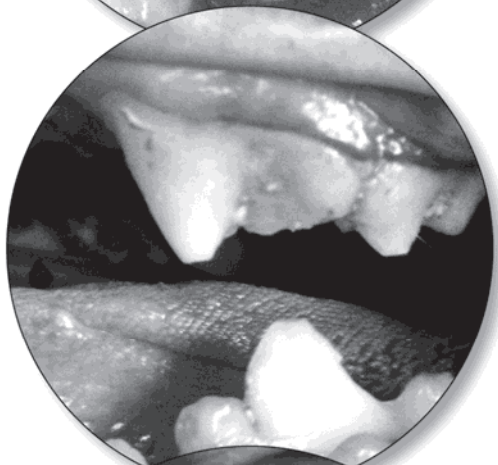

A fractured tooth is also a very common problem. Approximately 25% of dogs presented at veterinary clinics have one or more fractured teeth, with 10% of those having pulp exposure. The tooth pulp is the soft tissue forming the inner structure of the tooth and containing nerves and blood vessels. Once exposed to the oral cavity, it becomes contaminated, infected and starts dying off, resulting in root abscesses and pain. Oral radiographs are needed to determine the extent of tooth and surrounding bone structure damage. Treatment options include extraction or root canal.

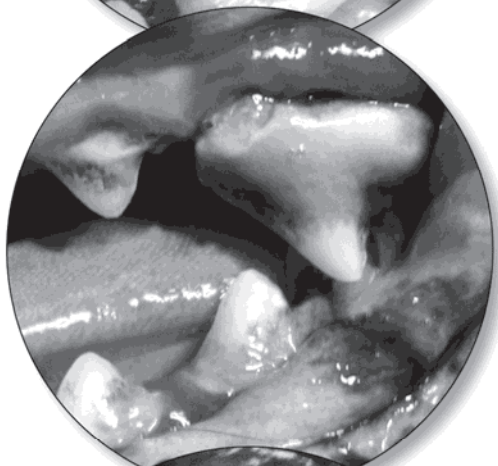

Maxillary draining tracts is also a common scenario presented at veterinary clinics. This is a draining lesion right underneath your dog's eye caused by an infected premolar or molar tooth. Anesthesia with a thorough oral exam and oral radiographs will be needed to identify the tooth involved and the extent of the damage. Surgical extraction of the affected tooth is often necessary to treat the infection.

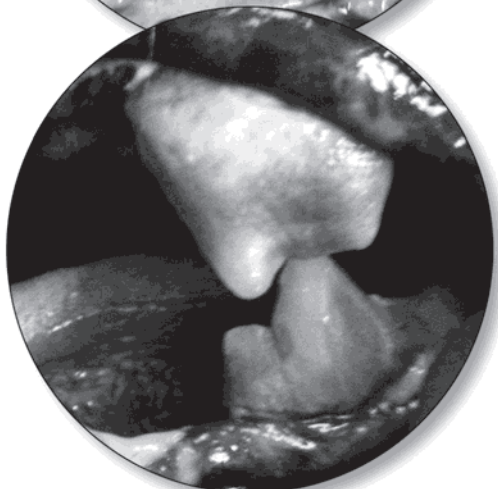

The need for anesthesia is sometimes questioned by owners not only because it adds to the cost of the procedure, but also because of the concern of the risk that this may create. "By definition, a complete and comprehensive oral exam includes a complete visualization of all structures, periodontal probing, and dental x-rays...Non anesthetic dentistry is essentially a cosmetic procedure that addresses only the visible surfaces of only some of the dog's teeth." Dogs, unlike humans, will not open their mouths and stand still while the teeth are examined, probed and radiographed. Attempting to perform a thorough dental exam while the dog is fully conscious is not only limiting but can also pose a danger to the dog and to the veterinary staff. The AVMA, American Animal Association and American Veterinary Dental College do not recommend

4 stages of Periodontal disease

dental cleanings without anesthesia for the reasons outlined above. Bear in mind that anesthetic protocols and agents have come a long ways in the past years and have been proved to be very safe. You should be able to discuss your concerns with your veterinarian.

Dental health care starts at home. Between your yearly visit to the veterinarian it is important that routine brushing of the dog's teeth is done. Daily brushing is best, but not always possible and brushing several times a week may be sufficient. Follow these tips on brushing your dog's teeth.

1. Do not use a children's toothbrush as the bristles may be too hard. The ideal dog toothbrush will be one with a long angled handle and extra soft bristles.
2. The best toothpastes are those made for animals. Human toothpastes are not made for ingestion and thus can be irritating/ toxic to dogs. Try to avoid toothpastes with baking soda, detergents and salts found in human toothpastes. The best toothpastes contain

enzymes that continue to break down bacteria and plaque well after the brushing action is over. Fluoride may be incorporated to help control bacteria. When brushing your dog's teeth focus on the outside surfaces, being methodical and thorough. The tongue has a brushing action on the inside surface and tends to accumulate less tartar than the outside ones.

In addition, nutrition plays an important role in your dog's dental health. Dental diets and chews can be very effective. Dental diets work either by "brushing" the crowns of the teeth, or by coating a tartar retardant agent on the surface of the teeth. There are many products on the market promoting dental care but not all are effective. Ask your veterinarian what best suits your dog's needs.

Dental oral care is important in maintaining your dog's overall health. By providing frequent brushings at home and having your dog's teeth checked yearly by your veterinarian you can add years to your animal's life.



Montgomery County Kennel Club Catalog Ads Deadline - August 28th!

\$75 per ad page
\$10 for each photo

Look for Ad Forms on the USKBTC website.

Ads submitted after August 28th will be charged a \$50 late fee.

Deb Durkin - MCKC Ad Chair
dkdurkin@aol.com



**2016 marks the
United States Kerry Blue Terrier Club's
90th Anniversary!**

Plans for the MCKC weekend are "in the works" and volunteers will be needed for things like hospitality, decorating, the U.S dinner and more.

Please consider giving a little of your time to the breed we all love and cherish.

- Suggest your ideas to anyone on the Board of Governors
 - Show off your artistic talents
 - Advertise in the MCKC catalog
- (Deadline is August 28 ▪ Chair: Deborah Durkin dkdurkin@aol.com)
- Donate to the Hospitality fund
(please indicate "hospitality fund" on your check)

**Let's make this the most memorable and special
Montgomery County weekend to date.**

Don't forget to enter your puppies in Futurity!

Nomination forms/Entry forms are located on the
USKBTC website and facebook pages

Got Questions - Eddie Delaney 865-806-9358 or blueairekennel@aol.com

New AKC Titleholders

(as published in the AKC Awards Book)

February 2016

Conformation Champions

CH Charisma's Blue Willow CGC (B) RN24145906 (28-FEB-2016) by GCH CH Symphonie's Full Metal Jacket x GCH CH Symphonie's Fleur De Lys. Breeder: Nancy Vance & Ms. McKenna M. Vance & Harrison Vance & France Godbout. Owner: Nancy Vance & Ms. McKenna M. Vance & Mrs. France Godbout & Harrison Vance.

CH Hunts In The Fog (D) RN27299704 (21-FEB-2016) by CH Camshron's To Be Or Not To Be x GCH CH Camshron's Foggy Bottom. Breeder: Annette Janeway & Billie Kellogg Kneale & Scott Kellogg D.V.M.. Owner: Annette Janeway & Billie Kneale & Scott Kellogg.

CH Klassique's Love Potion Number Nine (D) RN28112802 (14-FEB-2016) by GCH CH Aristocrat's Firestone Of Cross The Rubicon x GCH CH Ciarrai's Beltane Embers. Breeder: Paula K Fox. Owner: Paula K Fox.

CH Klassique's Santa Catalina (B) RN28112803 (26-FEB-2016) by GCH CH Aristocrat's Firestone Of Cross The Rubicon x GCH CH Ciarrai's Beltane Embers. Breeder: Paula K Fox. Owner: Paula K Fox.

CH Krisma's Wee Bit Naughty (B) RN25594602 (21-FEB-2016) by CH Beltane's Labyrinth x GCH CH Krisma's Rave Reviews. Breeder: Lois Grier & Ted Grier. Owner: Carrie Wolfe & Lois Grier.

CH Krisma's Yahtzee Odyssey (B) RN26454901 (06-FEB-2016) by GCH CH Beltane's Felix Felicis x CH Ventura Krisma Braudag. Breeder: Lois Grier & Jana Deaton & Ted Grier. Owner: Jinece Rees & Lois Grier.

Grand Champions

GCH CH Krisma-Beltane's Whistlin' Dixie (B) RN25594603 (28-FEB-2016) by CH Beltane's Labyrinth x GCH CH Krisma's Rave Reviews. Breeder: Lois Grier & Ted Grier. Owner: Judy Agnew & Virginia Payson & Lois Grier & Irina Pinbusevich.

Rally Novice

Kerifield's Almost Heaven RN CGC (B) RN15772908 (06-FEB-2016) by CH Aran Hartigan x ST. Asaph's Susan's Girl. Breeder: Ralph Payson & Virginia Payson & Jennifer J Manders. Owner: Kathryn Van Stone.

Master Agility Champion 7

CH MACH7 Calix Cosmo V. Topper BN RA MXG2 MJG2 MXF TQX T2B3 THDN RATO CGC (D) RN14180207 (06-FEB-2016) by CH Calix Some Say Fire x CH Calix Hi Ho Silver. Breeder: Suzanne Tolleson. Owner: Patricia Campbell.

March 2016

Conformation Champions

CH Kebulak Kiss This (D) RN29234701 (23-JAN-2016) by Kebulak Willie Nelson x Perrisblu Pandora's Box At Kebulak. Breeder: Ms. CARA DAVANI. Owner: Dr. R YOUNG.

CH Klassique's Uptown Girl (B) RN28112805 (12-MAR-2016) by GCHS CH Aristocrat's Firestone Of Cross The Rubicon x GCHG CH Ciarrai's Beltane Embers. Breeder: Paula K Fox. Owner: Paula K Fox.

Grand Champions

GCH CH Kebulak Kiss This (D) RN29234701 (27-MAR-2016) by Kebulak Willie Nelson x Perrisblu Pandora's Box At Kebulak. Breeder: Ms. CARA DAVANI. Owner: Dr. R YOUNG.

GCH CH Krisma's Xquisite Xeraphina (B) RN25971403 (11-MAR-2016) by GCH CH Kerion The Noble Spirit x GCHS CH Krisma's Lotsa Lottie Da For Liviah. Breeder: Lois Grier & Jana Deaton & Ted Grier. Owner: Lois Grier & Ted Grier & Jinece Rees.

Rally Advanced

Kerifield's Almost Heaven RA CGC (B) RN15772908 (26-MAR-2016) by CH Aran Hartigan x ST. Asaph's Susan's Girl. Breeder: Ralph Payson & Virginia Payson & Jennifer J Manders. Owner: Kathryn Van Stone.

Zillbees Barryspicey Of Blueknoll RA (D) RN23215804 (18-MAR-2016) by Symphonie's French Kiss x Allen's Esther Baby. Breeder: Salma J Usman. Owner: Lisa Henk & McKenzie Henk.

Master Gold Jumper 2

CH MACH3 Kerigolf's Loaded For Bear UDX OM2 RN MXS2 MJG2 MXF MFB TQX T2B CAX RATO (D) RN16338003 (05-MAR-2016) by CH Kerigolf's Christmas Knight x CH Araglyn Bufferzonefor Kerigolf. Breed-

er: Lynn S Duckett & Gary Duckett. Owner: Lisa Frankland & Meghan Frankland.

April 2016

Conformation Champions

CH Kenmare's Gabriel Blow Your Horn (B) RN27000102 (15-APR-2016) by CH Wildside Eli's Comin' x Kallista's Crescendo. Breeder: Marlene Miller & Kimberly Cornthwaite. Owner: Kimberly Cornthwaite.

CH Kingael's Bluecrush Winterfell (D) RN26525202 (14-APR-2016) by GCHB CH Edbrios Cosmopolitan x GCH CH Kingael's Tudor Noble Woman. Breeder: Barbara D Ward & Eva M Hart-Hansen. Owner: Linda Bortles & Barbara Ward.

CH Pawsatively One More Time For Kavanaugh (D) RN24231605 (16-APR-2016) by GCHS CH Tontine's Chance Redemption x CH Pawsatively The Devils Are Dancing. Breeder: Odebt Massey & William S Massey. Owner: Neil Hudson & Kay Hudson.

CH True Blue Nollaig Shona (D) RN19982506 (17-APR-2016) by GCHS CH Edbrios Stradivari x CH Rambunctious Fair Lady CGC. Breeder: Elaine Randall. Owner: Valeria Mattes Nereo.

Grand Champions

GCH CH Blue Mtn's From Here To There And Back Again (B) RN26016001 (17-APR-2016) by GCHS CH Kallehan's Parallel Lines x Blue Mtn's Have No Mercy. Breeder: Lynn Mathers & Kumi Tachikake. Owner: Lynn D Mathers & Kumi Tachikake.

GCH CH Krisma's Yahtzee Odyssey (B) RN26454901 (08-APR-2016) by GCH CH Beltane's Felix Felicis x CH Ventura Krisma Braudag. Breeder: Lois Grier & Jana Deaton & Ted Grier. Owner: Jinece Rees & Lois Grier.

GCH CH Los Carneros Finding Nemo (D) RN25804701 (17-APR-2016) by CH Los Carneros Big Slick x CH Los Carneros Chanel No. 5. Breeder: John F Saemann & Scott Schuette. Owner: Peadar Cremin & Fernando Prado & John Saemann & Scott Schuette.

GCH CH Silverthorn's Irish Lace O'Lyrna (B) RN26768603 (30-APR-2016) by CH Lemerick's Law And Order x CH Lyrna's Roses Are Red Violets Are Blue. Breeder: Lyrna Hedges. Owner: Ann Marie Smith & Matthew Smith.

(Continued on page 23)

(Continued from page 22)

Grand Champion Bronze

GCHB CH Bluebeard's Barnum (D) RN22413202 (14-APR-2016) by GCHB CH Keystone's Doctor Bue x GCHB CH Bluebeard's Suddenly Bridey. Breeder: Lawrence J Brown & Carol E Brown. Owner: Carol Brown & Linda R Pheasant & Lawrence Brown.

GCHB CH Cheron's Dirty Water (B) RN22226501 (22-APR-2016) by CH Calix Miles To Go x GCH CH Cheron's Once In A Blue Moon. Breeder: Cheryl Purcell & Ronald J Purcell Jr. & Elodie Cascarano. Owner: Cheryl Purcell & Ronald J Purcell Jr..

GCHB CH Clanciarrai Solitare (B) RN25991801 (23-APR-2016) by Bluemont Ariel At Clanciarrai x Clanciarrai Soprano. Breeder: Paul Martin. Owner: G Lee & Laura Lee.

GCHB CH Krisma's Xman First Class (D) RN25971402 (09-APR-2016) by GCH CH Kerion The Noble Spirit x GCHS CH Krisma's Lotsa Lottie Da For Liviah. Breeder: Lois Grier & Jana Deaton & Ted Grier. Owner: Lois Grier & Jana Deaton & Ted Grier.

Canine Good Citizen

Lakki Kerri Galaxy Storm RN CGC (D) RN26646501 (24-APR-2016) by Uragan Braudag x Lakki Kerri Helena. Breeder: Polina Tsiramua. Owner: Youlia Anderson.

GCH CH Valtera's I Stand Alone CGC (D) RN24350601 (14-FEB-2016) by CH Connell's Lord Of The Dance x Valtera's Promise To Aine. Breeder: Terese Worful. Owner: Terese Worful.

May 2016

Conformation Champions

CH Adare's Zero To Hero (D) RN28938202 (28-MAY-2016) by GCH CH Adare's Top Hat And Tails NA OAJ OF x Kerifieldkerion Forever Tickle Me Pink. Breeder: Joy L Ellwanger & Alexis Schlott. Owner: Joy L Ellwanger & Alexis Schlott.

CH Cross The Rubicon Hexbreaker (B) RN26478302 (28-MAY-2016) by CH Aran Ferbane x GCH CH Aran Innishannon. Breeder: Natalia Kunze. Owner: Natalia Kunze.

CH Dalstar II Divo (D) RN29058101 (26-MAY-2016) by Dandy Black & Blue Roko x Edbrios Mata Hari. Breeder: Mr. R Dalton & Mr. P A O'Brien & Ms. J Poulouva. Owner: Eva Hart-Hansen & Lorna Hastings Menaker & R Dalton & P O'Brien & J Poulouva.

CH Eidenbock's Angus Of Woodsville (D) RN24667504 (29-MAY-2016) by CH Goodspice Clancy O'Too x Eidenbock's LT Caitlin Pike. Breeder: Helen Eiden. Owner: Judith Frances Hodge.

CH Lisiji Low Country Moonlight (B) RN27212204 (07-MAY-2016) by GCH CH Wildside's King Rollo Of The Low Country x CH Lisiji Simply Smashing. Breeder: George Hanna & Lisa Favre. Owner: Mr. C J Farve & Mrs. Lisa Farve.

CH Melbee's Main Event (D) RN26437607 (07-MAY-2016) by GCHS CH Dornick's El Capitan x CH Melbee's Tango Nuevo. Breeder: Melbee Knl & Don Maish & James Harlow & Kelly Nordman. Owner: Kalani Ahuna.

CH Rosslare's Celtic Gift From Goodspice (B) RN25908601 (15-MAY-2016) by GCHG CH Class Act By Hallsblu x CH Goodspice Blueberry Mist. Breeder: Fred Zimmer & Margery L Good & Judy Zimmer. Owner: Madeleine Leitch & Margery Good.

CH Symphonie's Oooh La La (B) RN23885101 (30-MAY-2016) by CH Miselu Crusar Fenton x Symphonie's She's All That. Breeder: Mrs. France Godbout. Owner: Mrs. France Godbout & Len Ilton.

CH Valtera's Runs The Ring Of Kerry RATN (D) RN25327503 (01-MAY-2016) by CH Connell's Lord Of The Dance x Valtera's Promise To Aine. Breeder: Terese Worful. Owner: Terese Worful.

Rally Advanced

CH MACH3 Kerigolf's Loaded For Bear UDX OM2 RA MXS2 MJG2 MXF MFB TQX T2B CAX RATO (D) RN16338003 (14-MAY-2016) by CH Kerigolf's Christmas Knight x CH Araglyn Bufferzonefor Kerigolf. Breeder: Lynn S Duckett & Gary Duckett. Owner: Lisa Frankland & Meghan Frankland.

McGinty's Frisky Whiskey BN RA (D) RN26695702 (07-MAY-2016) by GCHS CH Tontine's Chance Redemption x GCH CH Krisma's Pay It Forward. Breeder: Scott Thompson & Jan Thompson. Owner: Ann Chinnock & Tom Chinnock.

Master Gold Agility

MACH2 Beltane's Karma Chameleon MXG MJG OF T2B3 (B) RN20647105 (29-MAY-2016) by CH Vlad Dracul Braudag x Beltane's Expecto Patronum. Breeder: Jana Deaton & Lois Grier. Owner: Judy Wick & James Wick.

Master Agility Champion 4

CH MACH4 Kerigolf's Loaded For Bear UDX OM2 RA MXS2 MJG2 MXF MFB TQX T2B CAX RATO (D) RN16338003 (22-MAY-2016) by CH Kerigolf's Christmas Knight x CH Araglyn Bufferzonefor Kerigolf. Breeder:

Lynn S Duckett & Gary Duckett. Owner: Lisa Frankland & Meghan Frankland.

Herding Advanced Course A Ducks Master

GCH CH Topgun Great Balls Of Fire RE HSAdsc HIAdsc HXAs HXAdM NAJ CA (D) RN12492203 (20-MAY-2016) by CH Aran Ferbane x CH Topguns Blue Jealous Rage. Breeder: Barbara Price & Roger G Price. Owner: Randy Purcell & Barbara Price & Tracy Purcell.

Coursing Ability Advanced

CH Krisma's Mystic Abbeylara BN RN CAA THDN (B) RN13789201 (01-MAY-2016) by GCH CH Beltane's Rock Of Krisma RN x CH Valtera's Miss Krisma'Revlin CD RN. Breeder: Lois Grier & Ted Grier. Owner: Cheryl P Stanczyk & David A Stanczyk.

Coursing Ability Excellent

GCH CH Lighthouse If Not For You CAX (D) RN23772702 (07-MAY-2016) by CH Symphonie's If I Had You CGC x Lighthouse Point Determined At Kjs. Breeder: Karla Niggl & Stephanie Clark. Owner: Stephanie Clark.

Novice Barn Hunt

Pawsatively The Devil Made Me Do It RATN (D) RN26552407 (01-NOV-2015) by GCHS CH Tontine's Chance Redemption x CH Pawsatively The Devils Are Dancing. Breeder: Odebt Massey & William Massey & Charlene Dwyer. Owner: Anita Schiller Terry & Robb Terry.

The USKBTC recommends that all breeding stock be CERF'd once a year and evaluated for Hip Dysplasia before being used for breeding.

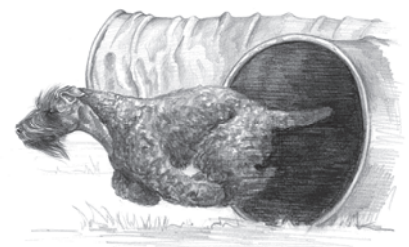

REGISTER OF MERIT POLICY

The title of Register of Merit shall be awarded annually to the sire that has produced five AKC champions or four champions and a fifth published AKC titled get, and to the dam that has produced three AKC champions or two champions and a third published AKC titled get.

(This is for a ROM completed between January 1, 2015 and December 31, 2015)

.....

Those dogs that have made an outstanding contribution to the breed will be given special recognition. Two additional levels of achievement may be attained:

Gold Rom Sire of 40 AKC titled get or the Dam of 15 AKC titled get

Silver Rom Sire of 25 AKC titled get or the Dam of 10 AKC titled get

A plaque will be awarded the owner at the Montgomery Annual Dinner.

.....

All awards may only be requested by current USKBTC members.

*****Completed ROM Form must be received by August 1, 2016*****

MAIL TO:

Heidi Cregor
1373 Kukana Place
Kailua, HI 96734

APPLICATION FOR ROM CERTIFICATE OR PLAQUE

Name of Sire/Dam: _____

Name & Address of Owner: _____

Names of Get, Title and Date Received: _____

Please Attach list

AKC Museum of the Dog

Interview with Stephen George, Director

The AKC Museum of the Dog is located on a beautiful site at 1721 So. Mason Rd, St Louis, MO. in the historical Jarville House, built in 1853. In addition to housing a wonderful collection of paintings, prints and everything canine, the site is open to parties, weddings and to many local dog club events.

Tell us about your background, Stephen.

My background is not like that of most museum directors, but that of a vice president and senior project or program manager in the large and complex engineering and science sector across North America. I've also served on several non-profit boards, served as president of one university's college of engineering board, and served as an ex-officio member on four other university nonprofit boards. It all gave me a great background in knowledge of and management of a non-profit operation, and one in transition that could use a new view.

The museum originally started at the AKC headquarters in New York City in 1982. By 1987 the museum moved to the Jarvil House located in St Louis, MO. What year did the museum do extensive renovations and what was done to expand the facilities?

The museum moved into the newest wing in the early 90's. Minor renovations continue on a routine basis.

You came to the museum in 2012 and since that time I've noticed major changes with new and innovative programs. What new programs have been added under your leadership?

First of all the credit for the new programs is due to staff, not me. Their knowledge, experience,



Maud Earl Caesar gift of Stifels

contributions to the effort and dedication to the cause are what makes this museum what it is. They are responsible for developing ideas, tweaking mine, putting programs into place and managing them. I have encouraged them and lead the operation, but they are the heartbeat.

New programs include a winter lecture series, art classes for children and for adults, a museum book club, guest exhibitors, up and coming artist weekends, an enhanced Guest Dog of the Week Program, a Paws for Reading Program in 2014 and several others.

The museum seems to be very active in the St., Louis community. What do you do to foster this?

I am active in the local Chamber of Commerce, the local community public arts council, the St. Louis Convention and Visitor's Commission, and the St. Louis Attractions Association. I have been interviewed multiple times on TV, radio, for newspapers and magazines, and I attend local luncheons and breakfasts as a guest speaker. I also attend local media arts events. But again, it is not just me. This is a team effort here. Staff members and volunteers are encouraged to attend events



A Wardle Oil



Maud Earl- Portrait of a Lady with Two Dogs

at Purina Farms, take classes at the local community college, attend openings at museums in the area, participate in dog shows, and spend time just reaching out. This has resulted in our museum coordinator being asked to be a guest lecturer, and one of our part time staff to be requested to write magazine articles.

How much of the museum is supported by the American Kennel Club and how much is supported by individual donations?

Although the AKC supported the museum with a significant gift for several years, it has not supported us financially since 2012.

All museums use volunteers. What do your volunteers do? How many do you have? Do you have a volunteer coordinator?

Yes, we do have volunteers, probably 20 that are very active. They attend events and cover our booth at those, they act as volunteer docents, they help with the Guest Dog program, they cover the admissions desk at times, and just do whatever we need done, if asked.

How often do you change your special exhibitions and who determines what these will be?

Special exhibits are changed on a non-specific schedule, but more often under my tenure than ever before. I like to have a reason for patrons to come back, and that is quite a good way. Most special exhibits are up not more than a few months. The decision on special exhibits is made by me, but the ideas are a group effort. Staff members come to me with ideas and then we hash out the logistics, costs, time and timing. Some ideas don't make it past the first discussion. The exhibits' ideas that do make the cut are then made a reality by our Museum Coordinator and our Special Events Coordinator.

You have a good newsletter, Sirius. How often does it come out?

Sirius has been in limbo for more than a year as we decided how to change it, improve it and make it more informational. I am happy to say the next issue will likely be out in October. Our plan is to issue it two to three times per year.

AKC Museum Interview with Stephen George

The library is a newer addition to the museum. I recall that the room is rather small. Do you have any plans to expand the size? Is there any preference to the types of books that are donated?

The library is actually not a new addition. It is housed in the library of Jarville House and consists primarily of books of historic importance or value regarding dogs. It has been there for years, and consists of books donated, not purchased. Your thought on our library being new is just ahead of the curve a bit though, as we are in the process of raising funds to revamp one of our rooms off the main lobby. That room will function as a library, reading room, boardroom and general business meeting room for anyone local who may wish to rent it.

Thank you for spending your time with us. Stephen. Blueprints urges all of our readers who are in the St. Louis area, or at the Purina Event Center to add the AKC Museum of the Dog to their list of things to do. It's a very special and charming place where the dog is celebrated in all of its glory.



Megargee Smooth Fox



Megargee Bedlingtons



Realization



Irish Terriers Maud Earl

GCH KALLEHAN'S HIDDEN ASSET is all grown up...

Cache

2013 USKBTC Best in Futurity

2015 USKBTC National Travelling Best of Breed

CH Kallehan's Truth or Dare x GCH Kallehan What's Love Got To Do With It • Breeder/Owner: Nancy Han

Kerifield Kerion Forever Time Traveler

GCH Beltane-Krisma's Occam Razor X Kerifield Gigi CGC

Travis

BOW 4 days straight for
3 major wins at :
Greater Venice FL Dog Club
St Petersburg Dog Fanciers

6 Offspring Major Pointed at 12 mos!

Krisma's Bleu Baron
Krisma's Bleu Prince
Krisma's Bleu Bachelor Button
Krisma's Cabaret Queen
Krisma's Chancellor Of The Ceilidh
Kerifield Kerion Forever Anticipation



Breeders / Owners / Handlers , Virginia Harding, Jennifer Manders & Judy Agnew

WWW.KERIFIELD.COM

KERRYBLU2@GMAIL.COM

352-591-0153

Xavier

BIS RBIS BISS GCHB
Krisma's Xman First Class

2015 National Specialty 2015



Lois & Ted Grier Breeder/Owner/Handlers

KRISMA
IMAGES

Krisma@KerryBlue.net

GCH Krisma's Yahtzee Odyssey

Look for Xavier and Yahtzee puppies in 2017

Yahtzee

4 in Grand CH points
Best In Show Owner/Handler
Terrier Group Winner



Co-owners: Jinece Rees - East Sheep Creek Kerries
Toxicjins@gmail.com
Lois Grier - Krisma Kerry Blue Terriers
Krisma@KerryBlue.net

KRISMA
IMAGES

Best In Show / Multi Group Winning
OLIVER

Canada's #2 KBT 2015 #1 Owner Handled

*Can.
GCh.
Krisma's
X
Marks The
Spot*



BOW USKBTC Travelling
Specialty 2015
5 pt. Major
BOW Elgin Kennel Club
Supported Entry 2015
5 pt. Major

Breeders: Lois & Ted Grier / Jana Deaton Owners: Cheryl Kabarchuk & Lois Grier
Proudly Presented & Loved Dearly By: Cheryl Kabarchuk cheryl.kabarchuk@gmail.com 780-868-8988

Siena GCH Dornick's *Toscana*

Dam - Dornick's Druscilla
Sire - Kallehan's Truth or Dare

Thank you
Mrs. Connie H. Clark



Thank you
Mr. Desmond J. Murphy



Owner/Breeder: Doreen Fletcher
Dornick Kerries, Colleyville TX



**KBTC of Greater Pittsburgh Specialty #1
New Castle Kennel Club
Saturday, May 28, 2016**

**Sweepstakes Judge:
Youlia Anderson Berenzinkaya**

Sweepstakes, Puppy, 6 & Under 9 Months Dogs.

1 21 SYMPHONIE'S CHECK MATE. CS 628646. 09-27-15. By Ch Rollick's Blame It On The Boogie - Symphonie's She's All That. Owner: France Godbout, Magog QC, CN J1X 3C2. Breeder: France Godbout.

Sweepstakes, Puppy, 9 & Under 12 Months Dogs.

1 27 ADARE'S ZERO TO HERO. RN 28938202. 08-28-15. By GCH Adare's Top Hat And Tails NA OAJ OF - KerifieldKerion Forever Ticke Me Pink. Owner: Joy Ellwanger & Alexis Schlott, Mount Joy, PA 17552. Breeder: Joy Ellwanger & Alexis Schlott.

Sweepstakes, Junior, 15 & Under 18 Months Dogs.

1 11 TEAGAN'S KING RAGNAR OF THE LOW COUNTRY. RN 27683504. 02-07-15. By Keribou's Lucky To Be Irish - Teagan's Purple Rain. Owner: T Hanna & G Hanna & K Hanna, Ellabell, GA 31308. Breeder: Heather Hunter.

Sweepstakes, Puppy, 6 & Under 9 Months Bitches.

1 40 LOW COUNTRY'S ANNABELL LEE. RN 28952602. 09-24-15. By GCH Wildside's King Rollo Of The Low Country - Ch Keribous Low Country Lucky Clover. Owner: George Hanna III & Georgie Hanna & Tuesda Hanna, Ellabell, GA 31308. Breeder: Georgie Hanna & Siobhan M Conti.

Sweepstakes, Puppy, 9 & Under 12 Months Bitches.

1/BPSWOS 14 ADARE'S NOTHING BUT BEAUTY. RN 28938201. 08-28-15. By GCH Adare's Top Hat And Tails NA OAJ OF - KerifieldKerion Forever Tickle Me Pink. Owner: Joy Ellwanger & Alexis Schlott, Mount Joy, PA 17552. Breeder: Joy Ellwanger & Alexis Schlott.

Sweepstakes, Junior, 12 & Under 15 Months Bitches.

2 36 CHERON GOODFELLA'S APOLLONIA CORLEONE KABOOM. RN 27930103. 05-05-15. By GCH Bluebeard's Barnum - GCH Cheron's Dirty Water. Owner: Tracy Campanella, Versailles, KY 40383. Breeder: Cheryl Purcell & Ronald J Purcell Jr.

1/BJSW 42 CHERON'S BRIDGE OVER TROUBLED WATER. RN 27930101. 05-05-15. By GCH Bluebeard's Barnum - GCH Cheron's Dirty Water. Owner: Cheryl Purcell & Ronald J Purcell Jr, Hanover, MA 02339. Breeder: Cheryl Purcell & Ronald J Purcell Jr.

Sweepstakes, Junior, 15 & Under 18 Months Bitches.

1 20 LOW COUNTRY LOOKING FOR THAT GIRL. RN 27694103. 01-01-15. By GCH Wildside's King Rollo Of The Low Country - Ch Keribous Low Country Lucky Clover. Owner: Jack & Kim Linder, Tampa, FL 33626. Breeder: George W Hanna & Siobhanm Conti.

**Regular Class Judge:
James J. Ham**

Puppy, 6 & Under 9 Months Dogs.

1 21 SYMPHONIE'S CHECK MATE. CS 628646. 09-27-15. By Ch Rollick's Blame It On The Boogie - Symphonie's She's All That. Owner: France Godbout, Magog QC, CN J1X 3C2. Breeder: France Godbout.

12 & Under 18 Months Dogs.

1 11 TEAGAN'S KING RAGNAR OF THE LOW COUNTRY. RN 27683504. 02-07-15. By Keribou's Lucky To Be Irish - Teagan's Purple Rain. Owner: T Hanna & G Hanna & K Hanna, Ellabell, GA 31308. Breeder: Heather Hunter.

Bred by Exhibitor Dogs.

2 19 TURBO JETS JUST RIGHT JASPER. RN 27291706. 10-23-14. By GCH Turbo's Thriller - GCH Turbo's Excitations. Owner: Deborah Durkin & Melanie Feldges, Palos Park, IL 60464. Breeder: Melanie & Rick Feldges.

1/W 27 ADARE'S ZERO TO HERO. RN 28938202. (3 Points) 08-28-15. By GCH Adare's Top Hat And Tails NA OAJ OF - KerifieldKerion Forever Ticke Me Pink. Owner: Joy Ellwanger & Alexis Schlott, Mount Joy, PA 17552. Breeder: Joy Ellwanger & Alexis Schlott.

American-Bred Dogs.

1/R 23 EIDENBOCK'S ANGUS OF WOODSVILLE. RN 24667504. 07-10-12. By Ch Goodspice Clancy O'Too - Eidenbock's Lt Caitlin Pike. Owner: Judith Frances Hodge, Hopewell, NJ 085252809. Breeder: Helen Eiden. (Handler: Shirley M Boxer PHA).

Open Dogs.

1 7 VALTERAS CAMERE AT STARLITE. RN 26729404. 05-05-14. By GCH Krisma's Kick It Up A Knotch - GCH Fanfair's Irish Kiss At Valtera. Owner: Barbara Morningstar, Huntington, PA 16652. Breeder: Cheryl Sujav & Ursula Sass & Teresa Worful.

Puppy, 6 & Under 9 Months Bitches.

1 40 LOW COUNTRY'S ANNABELL LEE. RN 28952602. 09-24-15. By GCH Wildside's King Rollo Of The Low Country - Ch Keribous Low Country Lucky Clover. Owner: George Hanna III & Georgie Hanna & Tuesda Hanna, Ellabell, GA 31308. Breeder: Georgie Hanna & Siobhan M Conti.

Puppy, 9 & Under 12 Months Bitches.

1 10 GOODSPICE'S NOTHING BUT BLUE SKIES. RN 28273101. 06-18-15. By Ch Goodspice Blueberry Madness - Goodspice Blueberry Madness. Owner: Ruth Thompson & Margery Good, Nottingham, MD 21236. Breeder: Margery Good & Tiffany Martinez.

2 32 LIEBES CANDY GIRLS CAN O' VALTERA. RN 28386103. 05-30-15. By Ch Krisma's Xman First Class - Valter's Mystical Queen O' Liebe. Owner: Jamie Yant, Crafton, PA 15205. Breeder: Laurel & Curt Gottlieb & Teresa Worful.

A 34 IRISBLU AFTER SHOCK AT KILGAWNY. RN28838501. 06-01-15. By Irisblu Jack Of Diamonds - GCH Saredon Shock Waves Of Irisblu. Owner: John Garahan & Harold Quigg, Annandale, NJ 08801. Breeder: Harold Quigg & Helena Quigg. (Klayton Harris, Agent).

12 & Under 18 Months Bitches.

1 36 CHERON GOODFELLA'S APOLLONIA CORLEONE KABOOM. RN 27930103. 05-05-15. By GCH Bluebeard's Barnum - GCH Cheron's Dirty Water. Owner: Tracy Campanella, Versailles, KY 40383. Breeder: Cheryl Purcell & Ronald J Purcell Jr.

Bred by Exhibitor Bitches.

2/R 8 TURBO'S TEMPTATIONS. RN 26803501. 04-17-14. By Ch Edbrios Galileo - GCH Turbo's Excitations.

(Continued on page 35)

Pittsburgh specialty #1 (Continued from page 34)

Owner: Melanie & Rick Feldges, Darien, IL 60561. Breeder: Melanie & Rick Feldges.

4 12 SYMPHONIE'S OOOH LA LA. RN 23885101. 10-18-11. By Ch Miselu Crusar Fenton - Symphonie's She's All That. Owner: France Godbout, Magog QC, CN J1X 3C2. Breeder: France Godbout.

14 ADARE'S NOTHING BUT BEAUTY. RN 28938201. 08-28-15. By GCH Adare's Top Hat And Tails NA OAJ OF - KerifieldKerion Forever Tickle Me Pink. Owner: Joy Ellwanger & Alexis Schlott, Mount Joy, PA 17552. Breeder: Joy Ellwanger & Alexis Schlott.

3 22 SANDDOLLARS BEAUTIFUL SOUL. RN 21729906. 12-19-10. By Ch Cordial I Was Framed - Ch Sanddollars Dream Catcher. Owner: Ashley Phelps & Barbara Bates, Terre Haute, IN 478029137. Breeder: Barbara & Walter Bates & Ashley McGinnis Phelps.

24 TURBO'S PISTOL ANNIE. RN 26803502. 04-17-14. By Ch Edbrios Galileo - GCH Turbo's Excitations. Owner: Melanie & Rick Feldges, Darien, IL 60561. Breeder: Melanie & Rick Feldges.

1/W/B/BW/BOBOH/OHG1/G2/BISOH 38 CROSS THE RUBICON HEX BREAKER. RN 26478302. 01-16-14. By Ch Aran Ferbane CGC - GCH Aran Innishannon. Owner: Dr Natalia S Kunze DACT, Bluemont, VA 20135. Breeder: Dr Natalia S Kunze DACT.

42 CHERON'S BRIDGE OVER TROUBLED WATER. RN 27930101. 05-05-15. By GCH Blueberd's Barnum - GCH Cheron's Dirty Water. Owner: Cheryl Purcell & Ronald J Purcell Jr, Hanover, MA 02339. Breeder: Cheryl Purcell & Ronald J Purcell Jr.

American-Bred Bitches.

2 28 TURBO COUTURE MAGIC AT QUINN. RN 26803504. 04-17-14. By Ch Edbrios Galileo - GCH Turbo's Excitations. Owner: Gretchen A Quinn, Columbus, OH 43228. Breeder: Melaine Feldges & Rick Feldges.

1 30 CROSS THE RUBICON IMAGINATION RUNNING WILD CGC. RN 27129003. 07-19-14. By Ch Fer-managh Cross The Rubicon - Ch Aristocrat's Firebrand Of Cross The Rubicon. Owner: Patti Campbell, Roanoke, VA 24015. Breeder: Natalia Kunze.

Open Bitches.

1 16 MORWIN'S DAZZLE THEM AT NYDAR. RN 27315501. 11-06-14. By GCH Rathangan's Mystic At Morwin - GCH Morwin's Holidazzle. Owner: Nicole Ruiz, Chicago, IL 60631. Breeder: William Morris.

Best of Breed Competition.

9 GCH QUINN PERPETRATOR OF BLOOMSDAY MAGIC. RN 21954204. 10-13-10. By GCH Cordial I Was Framed - GCH Maured's Magic Bloom O'Quinn. Dog. Owner: Gretchen A Quinn & Robert & Barbara Beuter & E Schultz, Columbus, OH 432289143. Breeder: Gretchen A Quinn & Robert & Barbara Beuter & E Schultz.

15 GCH BLUEBEARD'S BARNUM. RN 22413202. 03-27-11. By GCH Keystone's Doctor Bue - GCH Bluebeards Suddenly Bridey. Dog. Owner: Carol E Brown & Lawrence J Brown & Linda R Pheasant, Pipersville, PA 189470214. Breeder: Lawrence J Brown & Carol E Brown.

OS 17 DALSTAR IL DIVO. RN29058101. 12-27-09. (5-GC Points) By Dandy Black & Blue Rokoko - Edbrios Mata Hari. Dog. Owner: Eva Hart-Hansen & R Dalton & P O'Brien & J Poulouva & Lorna Hastings Menaker, Jupiter, FL 33478. Breeder: R Dalton & PA O'Brien & J Poulouva. (Blake C Hansen, Agent).

SEL 18 GCH KERZMIN'S DIAMONDS ARE

(4-GC Points) **FOREVER.** RN 25280101. 08-07-12. By Kerzmin's Cruiser - Kerzmin's Andante. Bitch. Owner: George & Tuesday Hanna, Ellabell, GA 31308. Breeder: Sergiy Vyazmin.

25 GCH KEIZMIN'S BULGARI. RN19417001. 03-15-09. By Cerrone Du Close De Clardouet - Kerzmin's Andante. Dog. Owner: Tue sday Hanna & Youlia Anderson & Sergiy Vyazin, Ellabell, GA 313084829. Breeder: Sergiy Vyazin.

26 GCH BLUEBEARD'S BAILEY. RN 22413201. 03-27-11. By GCH Keystone's Doctor Bue - GCH Bluebeard's Suddenly Bridey. Bitch. Owner: Carol E Brown & Lawrence J Brown & Linda R Pheasant, Pipersville, PA 189470214. Breeder: Lawrence J & Carol E Brown.

SEL 29 CH SANDDOLLARS XMAS ROCK STAR. (4-GC Points) RN 21729903. 12-19-10. By Ch Cordial I Was Framed - Ch Sanddollars Dream Catcher. Dog. Owner: Walter Bates & Barbara Bates & Ashley McGinnis Phelps, Sebring, FL 33872. Breeder: Barbara & Walter Bates & Ashley McGinnis Phelps.

Owner-Handled Best of Breed Eligible.

8 TURBO'S TEMPTATIONS. RN 26803501. 04-17-14. By Ch Edbrios Galileo - GCH Turbo's Excitations. Owner: Melanie & Rick Feldges, Darien, IL 60561. Breeder: Melanie & Rick Feldges.

9 GCH QUINN PERPETRATOR OF BLOOMSDAY MAGIC. RN 21954204. 10-13-10. By GCH Cordial I Was Framed - GCH Maured's Magic Bloom O'Quinn. Owner: Gretchen A Quinn & Robert & Barbara Beuter & E Schultz, Columbus, OH 432289143. Breeder: Gretchen A Quinn & Robert & Barbara Beuter & E Schultz.

12 SYMPHONIE'S OOOH LA LA. RN 23885101. 10-18-11. By Ch Miselu Crusar Fenton - Symphonie's She's All That. Owner: France Godbout, Magog QC, CN J1X 3C2. Breeder: France Godbout.

14 ADARE'S NOTHING BUT BEAUTY. RN 28938201. 08-28-15. By GCH Adare's Top Hat And Tails NA OAJ OF - KerifieldKerion Forever Tickle Me Pink. Owner: Joy Ellwanger & Alexis Schlott, Mount Joy, PA 17552. Breeder: Joy Ellwanger & Alexis Schlott.

15 GCH BLUEBEARD'S BARNUM. RN 22413202. 03-27-11. By GCH Keystone's Doctor Bue - GCH Bluebeards Suddenly Bridey. Owner: Carol E Brown & Lawrence J Brown & Linda R Pheasant, Pipersville, PA 189470214. Breeder: Lawrence J Brown & Carol E Brown.

16 MORWIN'S DAZZLE THEM AT NYDAR. RN 27315501. 11-06-14. By GCH Rathangan's Mystic At Morwin - GCH Morwin's Holidazzle. Owner: Nicole Ruiz, Chicago, IL 60631. Breeder: William Morris.

18 GCH KERZMIN'S DIAMONDS ARE FOREVER. RN 25280101. 08-07-12. By Kerzmin's Cruiser - Kerzmin's Andante. Owner: George & Tuesday Hanna, Ellabell, GA 31308. Breeder: Sergiy Vyazmin.

19 TURBO JETS JUST RIGHT JASPER. RN 27291706. 10-23-14. By GCH Turbo's Thriller - GCH Turbo's Excitations. Owner: Deborah Durkin & Melanie Feldges, Palos Park, IL 60464. Breeder: Melanie & Rick Feldges.

21 SYMPHONIE'S CHECK MATE. CS 628646. 09-27-15. By Ch Rollick's Blame It On The Boogie - Symphonie's She's All That. Owner: France Godbout, Magog QC, CN J1X 3C2. Breeder: France Godbout.

24 TURBO'S PISTOL ANNIE. RN 26803502. 04-17-14. By Ch Edbrios Galileo - GCH Turbo's Excitations. Owner: Melanie & Rick Feldges, Darien, IL 60561. Breeder: Melanie & Rick Feldges.

25 GCH KEIZMIN'S BULGARI. RN19417001. 03-15-09. By Cerrone Du Close De Clardouet - Kerzmin's Andante.

(Continued on page 38)



**KBTC of Greater Pittsburgh Specialty #2
Trumbull County Kennel Club
Sunday, May 29, 2016**

**SWEEPSTAKES JUDGE:
Diane Ondo**

Sweepstakes, Puppy, 6 & Under 9 Months Dogs.

1/BPSW/BSW 21 SYMPHONIE'S CHECK MATE. CS 628646. 09-27-15. By Ch Rollick's Blame It On The Boogie - Symphonie's She's All That. Owner: France Godbout, Magog QC, CN J1X 3C2. Breeder: France Godbout.

Sweepstakes, Puppy, 9 & Under 12 Months Dogs.

1 27 ADARE'S ZERO TO HERO. RN 28938202. 08-28-15. By GCH Adare's Top Hat And Tails NA OAJ OF - KerifieldKerion Forever Ticke Me Pink. Owner: Joy Ellwanger & Alexis Schlott, Mount Joy, PA 17552. Breeder: Joy Ellwanger & Alexis Schlott.

Sweepstakes, Junior, 15 & Under 18 Months Dogs.

1/BJSW 11 TEAGAN'S KING RAGNAR OF THE LOW COUNTRY. RN 27683504. 02-07-15. By Keribou's Lucky To Be Irish - Teagan's Purple Rain. Owner: T Hanna & G Hanna & K Hanna, Ellabell, GA 31308. Breeder: Heather Hunter.

Sweepstakes, Puppy, 6 & Under 9 Months Bitches.

1/BPSWOS 40 LOW COUNTRY'S ANNABELL LEE. RN 28952602. 09-24-15. By GCH Wildside's King Rollo Of The Low Country - Ch Keribous Low Country Lucky Clover. Owner: George Hanna III & Georgie Hanna & Tuesda Hanna, Ellabell, GA 31308. Breeder: Georgie Hanna & Siobhan M Conti.

Sweepstakes, Puppy, 9 & Under 12 Months Bitches.

A 14 ADARE'S NOTHING BUT BEAUTY. RN 28938201. 08-28-15. By GCH Adare's Top Hat And Tails NA OAJ OF - KerifieldKerion Forever Tickle Me Pink. Owner: Joy Ellwanger & Alexis Schlott, Mount Joy, PA 17552. Breeder: Joy Ellwanger & Alexis Schlott.

Sweepstakes, Junior, 12 & Under 15 Months Bitches.

2 36 CHERON GOODFELLA'S APOLLONIA CORLEONE KABOOM. RN 27930103. 05-05-15. By GCH Bluebeard's Barnum - GCH Cheron's Dirty Water. Owner: Tracy Campanella, Versailles, KY 40383. Breeder: Cheryl Purcell & Ronald J Purcell Jr.

1/BJSWOS 42 CHERON'S BRIDGE OVER TROUBLED WATER. RN 27930101. 05-05-15. By GCH Bluebeard's Barnum - GCH Cheron's Dirty Water. Owner: Cheryl Purcell & Ronald J Purcell Jr, Hanover, MA 02339. Breeder: Cheryl Purcell & Ronald J Purcell Jr.

Sweepstakes, Junior, 15 & Under 18 Months Bitches.

1 20 LOW COUNTRY LOOKING FOR THAT GIRL. RN 27694103. 01-01-15. By GCH Wildside's King Rollo Of The Low Country - Ch Keribous Low Country Lucky Clover. Owner: Jack & Kim Linder, Tampa, FL 33626. Breeder: George W Hanna & Siobhanm Conti.

**REGULAR CLASS JUDGE:
Mr. Frank Washabaugh**

Puppy, 6 & Under 9 Months Dogs.

1/R 21 SYMPHONIE'S CHECK MATE. CS 628646. 09-27-15. By Ch Rollick's Blame It On The Boogie - Sympho-

nie's She's All That. Owner: France Godbout, Magog QC, CN J1X 3C2. Breeder: France Godbout.

12 & Under 18 Months Dogs.

1 11 TEAGAN'S KING RAGNAR OF THE LOW COUNTRY. RN 27683504. 02-07-15. By Keribou's Lucky To Be Irish - Teagan's Purple Rain. Owner: T Hanna & G Hanna & K Hanna, Ellabell, GA 31308. Breeder: Heather Hunter.

Bred by Exhibitor Dogs.

A 19 TURBO JETS JUST RIGHT JASPER. RN 27291706. 10-23-14. By GCH Turbo's Thriller - GCH Turbo's Excitations. Owner: Deborah Durkin & Melanie Feldges, Palos Park, IL 60464. Breeder: Melanie & Rick Feldges.

American-Bred Dogs.

1/W 23 EIDENBOCK'S ANGUS OF WOODSVILLE. (3 Points) RN 24667504. 07-10-12. By Ch Goodspice Clancy O'Too - Eidenbock's Lt Caitlin Pike. Owner: Judith Frances Hodge, Hopewell, NJ 085252809. Breeder: Helen Eiden. (Handler: Shirley M Boxer PHA).

Open Dogs.

1 7 VALTERAS CAMERE AT STARLITE. RN 26729404. 05-05-14. By GCH Krisma's Kick It Up A Knotch - GCH Fanfair's Irish Kiss At Valtera. Owner: Barbara Morningstar, Huntington, PA 16652. Breeder: Cheryl Sujav & Ursula Sass & Teresa Worful.

Puppy, 6 & Under 9 Months Bitches.

1 40 LOW COUNTRY'S ANNABELL LEE. RN 28952602. 09-24-15. By GCH Wildside's King Rollo Of The Low Country - Ch Keribous Low Country Lucky Clover. Owner: George Hanna III & Georgie Hanna & Tuesda Hanna, Ellabell, GA 31308. Breeder: Georgie Hanna & Siobhan M Conti.

Puppy, 9 & Under 12 Months Bitches.

1/R 10 GOODSPICE'S NOTHING BUT BLUE SKIES. RN 28273101. 06-18-15. By Ch Goodspice Blueberry Madness - Goodspice Blueberry Madness. Owner: Ruth Thompson & Margery Good, Nottingham, MD 21236. Breeder: Margery Good & Tiffany Martinez.

2 32 LIEBES CANDY GIRLS CAN O' VALTERA. RN 28386103. 05-30-15. By Ch Krisma's Xman First Class - Valter's Mystical Queen O' Liebe. Owner: Jamie Yant, Crafton, PA 15205. Breeder: Laurel & Curt Gottlieb & Teresa Worful.

A 34 IRISBLU AFTER SHOCK AT KILGAWNY. RN28838501. 06-01-15. By Irisblu Jack Of Diamonds - GCH Saredon Shock Waves Of Irisblu. Owner: John Garahan & Harold Quigg, Annandale, NJ 08801. Breeder: Harold Quigg & Helena Quigg. (Klayton Harris, Agent).

12 & Under 18 Months Bitches.

2 20 LOW COUNTRY LOOKING FOR THAT GIRL. RN 27694103. 01-01-15. By GCH Wildside's King Rollo Of The Low Country - Ch Keribous Low Country Lucky Clover. Owner: Jack & Kim Linder, Tampa, FL 33626. Breeder: George W Hanna & Siobhanm Conti.

1 36 CHERON GOODFELLA'S APOLLONIA CORLEONE KABOOM. RN 27930103. 05-05-15. By GCH Bluebeard's Barnum - GCH Cheron's Dirty Water. Owner: Tracy Campanella, Versailles, KY 40383. Breeder: Cheryl Purcell & Ronald J Purcell Jr.

Bred by Exhibitor Bitches.

4 8 TURBO'S TEMPTATIONS. RN 26803501. 04

(Continued on page 37)

Pittsburgh specialty #2 (Continued from page 36)

-17-14. By Ch Edbrios Galileo - GCH Turbo's Excitations. Owner: Melanie & Rick Feldges, Darien, IL 60561. Breeder: Melanie & Rick Feldges.

1/W/BW 12 SYMPHONIE'S OOOH LA LA.

(4 Points) RN 23885101. 10-18-11. By Ch Miselu Crusar Fenton - Symphonie's She's All That. Owner: France Godbout, Magog QC, CN J1X 3C2. Breeder: France Godbout.

A 14 ADARE'S NOTHING BUT BEAUTY. RN 28938201. 08-28-15. By GCH Adare's Top Hat And Tails NA OAJ OF - KerifieldKerion Forever Tickle Me Pink. Owner: Joy Ellwanger & Alexis Schlott, Mount Joy, PA 17552. Breeder: Joy Ellwanger & Alexis Schlott.

3 22 SANDDOLLARS BEAUTIFUL SOUL. RN 21729906. 12-19-10. By Ch Cordial I Was Framed - Ch Sanddollars Dream Catcher. Owner: Ashley Phelps & Barbara Bates, Terre Haute, IN 478029137. Breeder: Barbara & Walter Bates & Ashley McGinnis Phelps.

2 24 TURBO'S PISTOL ANNIE. RN 26803502. 04-17-14. By Ch Edbrios Galileo - GCH Turbo's Excitations. Owner: Melanie & Rick Feldges, Darien, IL 60561. Breeder: Melanie & Rick Feldges.

42 CHERON'S BRIDGE OVER TROUBLED WATER. RN 27930101. 05-05-15. By GCH Blueberd's Barnum - GCH Cheron's Dirty Water. Owner: Cheryl Purcell & Ronald J Purcell Jr, Hanover, MA 02339. Breeder: Cheryl Purcell & Ronald J Purcell Jr.

American-Bred Bitches.

2 28 TURBO COUTURE MAGIC AT QUINN. RN 26803504. 04-17-14. By Ch Edbrios Galileo - GCH Turbo's Excitations. Owner: Gretchen A Quinn, Columbus, OH 43228. Breeder: Melaine Feldges & Rick Feldges.

1 30 CROSS THE RUBICON IMAGINATION RUNNING WILD CGC. RN 27129003. 07-19-14. By Ch Fer-managh Cross The Rubicon - Ch Aristocrat's Firebrand Of Cross The Rubicon. Owner: Patti Campbell, Roanoke, VA 24015. Breeder: Natalia Kunze.

Best of Breed Competition.

9 GCH QUINN PERPETRATOR OF BLOOMSDAY MAGIC. RN 21954204. 10-13-10. By GCH Cordial I Was Framed - GCH Maured's Magic Bloom O'Quinn. Dog. Owner: Gretchen A Quinn & Robert & Barbara Beuter & E Schultz, Columbus, OH 432289143. Breeder: Gretchen A Quinn & Robert & Barbara Beuter & E Schultz.

OS 15 GCH BLUEBEARD'S BARNUM. (5-GC Points) RN 22413202. 03-27-11. By GCH Keystone's Doctor Bue - GCH Bluebeards Suddenly Bridey. Dog. Owner: Carol E Brown & Lawrence J Brown & Linda R Pheasant, Pipersville, PA 189470214. Breeder: Lawrence J Brown & Carol E Brown.

SEL 17 DALSTAR IL DIVO. RN29058101. 12-27-09. (4-GC Points) By Dandy Black & Blue Rokoko - Edbrios Mata Hari. Dog. Owner: Eva Hart-Hansen & R Dalton & P O'Brien & J Poulouva & Lorna Hastings Menaker, Jupiter, FL 33478. Breeder: R Dalton & PA O'Brien & J Poulouva. (Blake C Hansen, Agent).

SEL 18 GCH KERZMIN'S DIAMONDS ARE (4-GC Points) **FOREVER.** RN 25280101. 08-07-12. By Kerzmin's Cruiser - Kerzmin's Andante. Bitch. Owner: George & Tuesday Hanna, Ellabell, GA 31308. Breeder: Sergiy Vyazmin.

25 GCH KEIZMIN'S BULGARI. RN19417001. 03-15-09. By Cerrone Du Close De Clardouet - Kerzmin's Andante. Dog. Owner: Tuesday Hanna & Youlia Anderson & Sergiy Vyazin, Ellabell, GA 313084829. Breeder: Sergiy Vyazin.

26 GCH BLUEBEARD'S BAILEY. RN 22413201. 03-27-11. By GCH Keystone's Doctor Bue - GCH Bluebeard's Sudden-

ly Bridey. Bitch. Owner: Carol E Brown & Lawrence J Brown & Linda R Pheasant, Pipersville, PA 189470214. Breeder: Lawrence J Brown & Carol E Brown.

27 ADARE'S ZERO TO HERO. RN 28938202. 08-28-15. By GCH Adare's Top Hat And Tails NA OAJ OF - KerifieldKerion Forever Tickle Me Pink. Dog. Owner: Joy Ellwanger & Alexis Schlott, Mount Joy, PA 17552. Breeder: Joy Ellwanger & Alexis Schlott.

29 CH SANDDOLLARS XMAS ROCK STAR. RN 21729903. 12-19-10. By Ch Cordial I Was Framed - Ch Sanddollars Dream Catcher. Dog. Owner: Walter Bates & Barbara Bates & Ashley McGinnis Phelps, Sebring, FL 33872. Breeder: Barbara & Walter Bates & Ashley McGinnis Phelps.

B/BOBOH/G1/OHG1/BISOH 38 CROSS THE RUBICON (5-GC Points) **HEX BREAKER.** RN 26478302. 01-16-14. By Ch Aran Ferbane CGC - GCH Aran Innishannon. Bitch. Owner: Dr Natalia S Kunze DACT, Bluemont, VA 20135. Breeder: Dr Natalia S Kunze DACT.

Owner-Handled Best of Breed Eligible.

8 TURBO'S TEMPTATIONS. RN 26803501. 04-17-14. By Ch Edbrios Galileo - GCH Turbo's Excitations. Owner: Melanie & Rick Feldges, Darien, IL 60561. Breeder: Melanie & Rick Feldges.

9 GCH QUINN PERPETRATOR OF BLOOMSDAY MAGIC. RN 21954204. 10-13-10. By GCH Cordial I Was Framed - GCH Maured's Magic Bloom O'Quinn. Owner: Gretchen A Quinn & Robert & Barbara Beuter & E Schultz, Columbus, OH 432289143. Breeder: Gretchen A Quinn & Robert & Barbara Beuter & E Schultz.

12 SYMPHONIE'S OOOH LA LA. RN 23885101. 10-18-11. By Ch Miselu Crusar Fenton - Symphonie's She's All That. Owner: France Godbout, Magog QC, CN J1X 3C2. Breeder: France Godbout.

14 ADARE'S NOTHING BUT BEAUTY. RN 28938201. 08-28-15. By GCH Adare's Top Hat And Tails NA OAJ OF - KerifieldKerion Forever Tickle Me Pink. Owner: Joy Ellwanger & Alexis Schlott, Mount Joy, PA 17552. Breeder: Joy Ellwanger & Alexis Schlott.

15 GCH BLUEBEARD'S BARNUM. RN 22413202. 03-27-11. By GCH Keystone's Doctor Bue - GCH Bluebeards Suddenly Bridey. Owner: Carol E Brown & Lawrence J Brown & Linda R Pheasant, Pipersville, PA 189470214. Breeder: Lawrence J Brown & Carol E Brown.

18 GCH KERZMIN'S DIAMONDS ARE FOREVER. RN 25280101. 08-07-12. By Kerzmin's Cruiser - Kerzmin's Andante. Owner: George & Tuesday Hanna, Ellabell, GA 31308. Breeder: Sergiy Vyazmin.

19 TURBO JETS JUST RIGHT JASPER. RN 27291706. 10-23-14. By GCH Turbo's Thriller - GCH Turbo's Excitations. Owner: Deborah Durkin & Melanie Feldges, Palos Park, IL 60464. Breeder: Melanie & Rick Feldges.

21 SYMPHONIE'S CHECK MATE. CS 628646. 09-27-15. By Ch Rollick's Blame It On The Boogie - Symphonie's She's All That. Owner: France Godbout, Magog QC, CN J1X 3C2. Breeder: France Godbout.

24 TURBO'S PISTOL ANNIE. RN 26803502. 04-17-14. By Ch Edbrios Galileo - GCH Turbo's Excitations. Owner: Melanie & Rick Feldges, Darien, IL 60561. Breeder: Melanie & Rick Feldges.

25 GCH KEIZMIN'S BULGARI. RN19417001. 03-15-09. By Cerrone Du Close De Clardouet - Kerzmin's Andante. Owner: Tuesday Hanna & Youlia Anderson & Sergiy Vyazin, Ellabell, GA 313084829. Breeder: Sergiy Vyazin.

26 GCH BLUEBEARD'S BAILEY. RN 22413201. 03-27-11. By GCH Keystone's Doctor Bue - GCH Bluebeard's Sudden-

(Continued on page 38)

Pittsburgh Specialty #2 (Continued from page 37)

ly Bridey. Owner: Carol E Brown & Lawrence J Brown & Linda R Pheasant, Pipersville, PA 189470214. Breeder: Lawrence J & Carol E Brown.

27 ADARE'S ZERO TO HERO. RN 28938202. 08-28-15 By GCH Adare's Top Hat And Tails NA OAJ OF - KerifieldKerion Forever Ticke Me Pink. Owner: Joy Ellwanger & Alexis Schlott, Mount Joy, PA 17552. Breeder: Joy Ellwanger & Alexis Schlott.

28 TURBO COUTURE MAGIC AT QUINN. RN 26803504. 04-17-14. By Ch Edbrios Galileo - GCH Turbo's Excitations. Owner: Gretchen A Quinn, Columbus, OH 43228. Breeder: Melaine Feldges & Rick Feldges.

29 CH SANDDOLLARS XMAS ROCK STAR. RN 21729903. 12-19-10. By Ch Cordial I Was Framed - Ch Sanddollars Dream Catcher. Owner: Walter Bates & Barbara Bates & Ashley McGinnis Phelps, Sebring, FL 33872. Breeder: Barbara & Walter Bates & Ashley McGinnis Phelps.

30 CROSS THE RUBICON IMAGINATION RUNNING WILD CGC. RN 27129003. 07-19-14. By Ch Fermanagh Cross The Rubicon - Ch Aristocrat's Firebrand Of Cross The Rubicon. Owner: Patti Campbell, Roanoke, VA 24015. Breeder: Natalia Kunze.

36 CHERON GOODFELLA'S APOLLONIA CORLEONE KABOOM. RN 27930103. 05-05-15. By GCH Bluebeard's Barnum - GCH Cheron's Dirty Water. Owner: Tracy Campanella, Versailles, KY 40383. Breeder: Cheryl Purcell & Ronald J Purcell Jr.

38 CROSS THE RUBICON HEX BREAKER. RN 26478302. 01-16-14. By Ch Aran Ferbane CGC - GCH Aran Innishannon. Owner: Dr Natalia S Kunze DACT, Bluemont, VA 20135. Breeder: Dr Natalia S Kunze DACT.

42 CHERON'S BRIDGE OVER TROUBLED WATER. RN 27930101. 05-05-15. By GCH Bluebeard's Barnum - GCH Cheron's Dirty Water. Owner: Cheryl Purcell & Ronald J Purcell Jr, Hanover, MA 02339. Breeder: Cheryl Purcell & Ronald J Purcell Jr.



Pittsburgh Specialty #1 (Continued from page 35)

Owner: Tuesday Hanna & Youlia Anderson & Sergiy Vyazin, Ellabell, GA 313084829. Breeder: Sergiy Vyazin.

26 GCH BLUEBEARD'S BAILEY. RN 22413201. 03-27-11. By GCH Keystone's Doctor Bue - GCH Bluebeard's Suddenly Bridey. Owner: Carol E Brown & Lawrence J Brown & Linda R Pheasant, Pipersville, PA 189470214. Breeder: Lawrence J & Carol E Brown.

27 ADARE'S ZERO TO HERO. RN 28938202. 08-28-15 By GCH Adare's Top Hat And Tails NA OAJ OF - KerifieldKerion Forever Ticke Me Pink. Owner: Joy Ellwanger & Alexis Schlott, Mount Joy, PA 17552. Breeder: Joy Ellwanger & Alexis Schlott.

28 TURBO COUTURE MAGIC AT QUINN. RN 26803504. 04-17-14. By Ch Edbrios Galileo - GCH Turbo's Excitations. Owner: Gretchen A Quinn, Columbus, OH 43228. Breeder: Melaine Feldges & Rick Feldges.

29 CH SANDDOLLARS XMAS ROCK STAR. RN 21729903. 12-19-10. By Ch Cordial I Was Framed - Ch Sanddollars Dream Catcher. Owner: Walter Bates & Barbara Bates & Ashley McGinnis Phelps, Sebring, FL 33872. Breeder: Barbara & Walter Bates & Ashley McGinnis Phelps.

30 CROSS THE RUBICON IMAGINATION RUNNING WILD CGC. RN 27129003. 07-19-14. By Ch Fermanagh Cross The Rubicon - Ch Aristocrat's Firebrand Of Cross The Rubicon. Owner: Patti Campbell, Roanoke, VA 24015. Breeder: Natalia Kunze.

36 CHERON GOODFELLA'S APOLLONIA CORLEONE KABOOM. RN 27930103. 05-05-15. By GCH Bluebeard's Barnum - GCH Cheron's Dirty Water. Owner: Tracy Campanella, Versailles, KY 40383. Breeder: Cheryl Purcell & Ronald J Purcell Jr.

38 CROSS THE RUBICON HEX BREAKER. RN 26478302. 01-16-14. By Ch Aran Ferbane CGC - GCH Aran Innishannon. Owner: Dr Natalia S Kunze DACT, Bluemont, VA 20135. Breeder: Dr Natalia S Kunze DACT.

42 CHERON'S BRIDGE OVER TROUBLED WATER. RN 27930101. 05-05-15. By GCH Bluebeard's Barnum - GCH Cheron's Dirty Water. Owner: Cheryl Purcell & Ronald J Purcell Jr, Hanover, MA 02339. Breeder: Cheryl Purcell & Ronald J Purcell Jr.



BREAKING NEWS!!!

It is time for the USKBTC Chapter Club Challenge!

Don't miss out on the fun! Each chapter club is challenged to make a basket filled with items from their area to be auctioned off at the Annual Dinner held on Friday, October 7, 2016. The more unique the items are in the basket, the more fun to auction off.

All money raised goes to the USKBTC Charitable Funds. If no one from your club is attending the dinner you may send your donations to

George Hanna, 74 US Hwy 80 E, Ellabell, GA 31308 and they will transport them to the dinner. All items must be received by September 23rd.

Questions? Call George Hanna at 912/202-0678 or
Email: georgewhanna@msn.com.

Will YOUR club will have the most unique basket this year?
Don't let your club be left out of the fun!!!!





Philadelphia KBTC Specialty
Huntingdon Valley Kennel Club
Saturday, June 4, 2016

Regular Class Judge:
Ms. Sharol Candace Way

Bred By Exhibitor DOG

T/BB 5 * ADARE'S ZERO TO HERO RN289382/02 8/28/2015.
By Gch. Adore's Top Hat And Tails NA OAJ OF x Kerifield Keion Forever Tickle Me Pink. Breeder: Owners. Owner: Joy L. Ellwanger.

12 - 18 Mos. BITCH

1/RW 8 IRISBLU AFTER SHOCK AT KILGAWNY
RN288385/01 6/1/2015. By Irisblu Jack of Diamonds x Ch. Saredon Shock Waves of Irisblu. Breeder: H. & H. Quigg. Owner: John Garahan.

Bred By Exhibitor BITCH

1/W 6 * ADARE'S NOTHING BUT BEAUTY RN289382/01
8/28/2015. By Gch. Adare's Top Hat And Tails NA OAJ OF x Kerifieldkerion Forever Tickle Me Pink. Breeder: Owners. Owner: Joy L. Ellwanger.

2 10 LUGHNASA'S THE SONG IS YOU RN231935/05
11/2/2011. By Gamgee's The French Connection x Ch. TNT's Unchained Melody. Breeder: Owner. Owner: Gene Possidento.

Best of Breed/Variety COMBINED

B/BOBOH/OHG2 9 * GCH. BLUEBEARDS BARNUM
RN224132/02 3/27/2011. By Gch. Keystones Doctor Bue x Gch. Bluebears Suddenly Bridey. Breeder: Lawrence & Carol Brown. Owner: Lawrence & Carol E. Brown.

OS 20 * GCH. BLUEBEARD'S BAILEY RN224132/01
3/27/2011. By Gch. Keystones Doctor Bue x Gch. Bluebears Suddenly Bridey. Breeder: Owner. Owner: Lawrence & Carol Brown.

SEL 7 * CH. PAXON'S TURNING HEADS AT KASTLEKOVE
RN242939/02 8/11/2012. By Ch. Kastlekov's Grand Design x Ch. Paxon's Teagan. Breeder: Aileen Santo. Owner: Michelle Grant.

Owner Handled Series Competition DOG

5 * ADARE'S ZERO TO HERO RN289382/02 8/28/2015. By Gch. Adore's Top Hat And Tails NA OAJ OF x Kerifield Keion Forever Tickle Me Pink. Breeder: Owners. Owner: Joy L. Ellwanger.

7 * CH. PAXON'S TURNING HEADS AT KASTLEKOVE
RN242939/02 8/11/2012. By Ch. Kastlekov's Grand Design x Ch. Paxon's Teagan. Breeder: Aileen Santo. Owner: Michelle Grant.

9 * GCH. BLUEBEARDS BARNUM RN224132/02 3/27/2011. By Gch. Keystones Doctor Bue x Gch. Bluebears Suddenly Bridey. Breeder: Lawrence & Carol Brown. Owner: Lawrence & Carol E. Brown.

Owner Handled Series Competition BITCH

6 * ADARE'S NOTHING BUT BEAUTY RN289382/01
8/28/2015. By Gch. Adare's Top Hat And Tails NA OAJ OF x Kerifieldkerion Forever Tickle Me Pink. Breeder: Owners. Owner: Joy L. Ellwanger.

20 * GCH. BLUEBEARD'S BAILEY RN224132/01 3/27/2011. By Gch. Keystones Doctor Bue x Gch. Bluebears Suddenly Bridey. Breeder: Owner. Owner: Lawrence & Carol Brown.

De-Skunking

by Maryanne Schaefer

(This article and others of general interest may be found at www.uskbtc.com, Breed Info, Kerry Health.)

Loss of habitat is forcing more and more wildlife into populated areas, so even if you are a city dweller, your dog may encounter a skunk. There are several products on the market made specifically for removing skunk spray. Two such products are "Nature's Miracle Skunk Odor Remover" by Nature's Miracle, and "Skunk Off" by Thornwell Corporation.

Some suggestions for bathing a dog who has skunk odor:

Before handling your dog, you may want to change your clothes. Skunk spray is very difficult to remove from clothing. Cover the dog's bed with something to protect it. Leaving the dog outdoors for a while will greatly reduce the odor.

Determine where the spray hit the dog. Depending on your dog's hair type, you may be able to trim away or comb out some of the affected hair.

When you're ready to wash the dog, only clean the sprayed area. Skunk spray is oily and can easily be spread all over the dog. Since you will likely have to repeat the procedure, save an all-over bath until the second or third washing.

Editor's Note:

In a recent article (December 2003) of "Your Dog" newsletter published by Tufts University School of Veterinary Medicine, they suggested a safe home treatment for de-skunking your dog.

Wash the dog with the following mixture:

One-fourth of a cup of baking soda
One teaspoon of liquid soap
One quart of hydrogen peroxide

Blueprints Editor's Note: I have personally used the mixture recommended by Tufts University School of Veterinary Medicine, and can report that it worked very well for us!

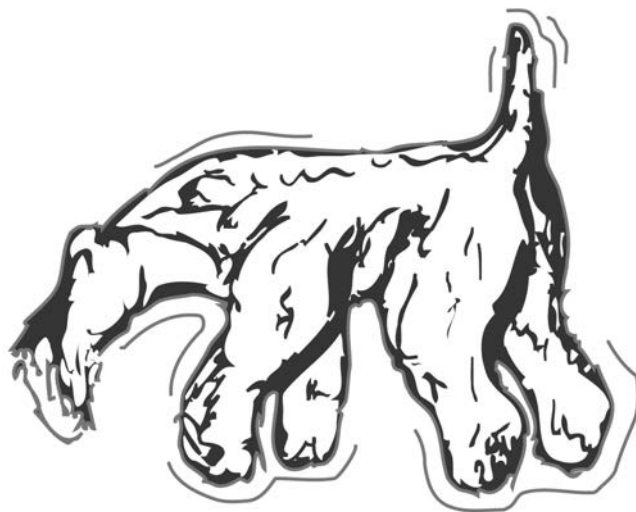



Blueprints Summer 2016

USKBTC Traveling Specialty
Long Beach Kennel Club
Saturday, June 25, 2016

Sweepstakes Judge:
Ms. Sheri Boyd Carusi

Puppy 6 months and under 9 months Dogs.

1/OS 5 KALLEHAN'S WHAT'S GOING ON,
RN29275703 12/18/2015. Breeder: Owner. By CH Kingael's Bluecrush Winterfell -- CH Kallehan Lucine. Nancy Han. Dog.
2 7 KALLEHAN'S IRISH SPIRIT, RN29275702
12/18/2015. Breeder: Owner. By CH Kingael's Bluecrush Winterfell -- CH Kallehan Lucire. Nancy Han. Dog.

Puppy 6 months and under 9 months Bitches.

1/B 6 KALLEHAN'S HEAR ME ROAR,
RN29275701 12/18/2015. Breeder: Nancy Han. By CH Kingael's Bluecrush Winterfell -- CH Kallehan Lucire. Nancy C. Han and Kumi Tachikake. Bitch.
2 8 LIGHTHOUSE CAUGHT UP IN YOU,
RN28704002 11/15/2015. Breeder: Stephanie Clark. By CH Paxon's Lord of the Dance -- GCH Lighthouse Because of You CA. Stephanie Clark and Gustavo and Ashley Jimenez. Bitch.

Puppy 9 months and under 12 months Bitches.

1 10 LUGHNASA'S QUEEN ANNE'S LACE,
RN28677504 9/23/2015. Breeder: Gene Possidento. By GCH Aristocrat's Firelord of Cross The Rubicon CGC -- Lughnasa's The Song Is You. Linda Olsen and R Vitorelo and G Possidento. Bitch.
A 12 CLANCIARRAI ALLEGRO, RN29312001
7/25/2015. Breeder: P & E. B Martin. By Bluemont Ariel At Clanciarrai -- Clanciarrai Dark Rose. Don Gau. Bitch.

VETERAN SWEEPSTAKES 7 years and under 9 years Dogs.

1/B 11 GCH KALLEHAN'S PARELLEL LINES,
RN15878501 12/29/2007. Breeder: Nancy Han & William McFadden. By CH Kallehan O'Mara Fire N' Rain -- CH Ardara Brigid of Kallehan. Nancy C. Han and Kumi Tachikake. Dog.

Regular Class Judge:
Mr. Clay Coady

Puppy 6 months and under 9 months Dogs.

1/RW 5 KALLEHAN'S WHAT'S GOING ON,
RN29275703 12/18/2015. Breeder: owner. By CH Kingael's Bluecrush Winterfell -- CH Kallehan Lucine. Nancy Han. Dog.
2 7 KALLEHAN'S IRISH SPIRIT, RN29275702
12/18/2015. Breeder: owner. By CH Kingael's Bluecrush Winterfell -- CH Kallehan Lucire. Nancy Han. Dog.

12 Months and under 18 Months Dogs.

1/W/BW 9 KRISMA'S BLEU PRINCE, RN28266805
6/6/2015. Breeder: Lois Grier and. Ted Grier By Kerifieldkerion-forever Time Traveler -- CH Krisma's Vega Les Vedette. Denton Brazell and Brad Hunsaker. Dog. Gabriel Rangel, Agent.

Puppy 6 months and under 9 months Bitches.

1/RW 6 KALLEHAN'S HEAR ME ROAR,
RN29275701 12/18/2015. Breeder: Nancy Han. By CH Kingael's Bluecrush Winterfell -- CH Kallehan Lucire. Nancy C. Han and Kumi Tachikake. Bitch.
2 8 LIGHTHOUSE CAUGHT UP IN YOU,
RN28704002 11/15/2015. Breeder: Stephanie Clark. By CH Paxon's Lord of the Dance -- GCH Lighthouse Because of You

CA. Stephanie Clark and Gustavo and Ashley Jimenez. Bitch.

Puppy 9 months and under 12 months Bitches.

2 10 LUGHNASA'S QUEEN ANNE'S LACE,
RN28677504 9/23/2015. Breeder: Gene Possidento. By GCH Aristocrat's Firelord of Cross The Rubicon CGC -- Lughnasa's The Song Is You. Linda Olsen and R Vitorelo and G Possidento. Bitch.
1/W 12 CLANCIARRAI ALLEGRO, RN29312001
7/25/2015. Breeder: P & E. B Martin. By Bluemont Ariel At Clanciarrai -- Clanciarrai Dark Rose. Don Gau. Bitch.

Bred by Exhibitor Bitches.

1 14 H & M KIERA DARK AS NIGHT,
RN26955702 5/6/2014. Breeder: Nancy Han and Hanson Siu. By CH Blujac's The Real McCoy -- GCH Kallehan's Too Hot To Handle. Hanson Siu and Donna Yuen. Bitch.

American Bred Bitches.

1 16 RATHANGAN'S WAYWARD BELLE FROM MORWIN, RN27315503 11/6/2014. Breeder: William J Morris. By GCH Rathangan's Mystic at Morwin -- GCH Morwin's Holidazzle. Bonnie Jean Whelehan. Bitch.

Open Bitches.

2 20 SOLEILBLEU'S IRISH KISS, RN25503901
3/20/2013. Breeder: Mark and Janine Heiderich. By Kenan's Behan Bad Of Cleindori -- Rollicking Deja Bleu Black. Jeff and Carol Deeter. Bitch. Bergit H Kabel, Agent.
1 22 LIGHTHOUSE A BIT MORE OF YOU,
RN26842601 6/30/2015. Breeder: Owner. By CH Paxon's Lord Of The Dance -- CH Lighthouse Because Of You. Stephanie Clark. Bitch. Gustavo Jimenez, Agent.
3 24 KALLEHAN'S SWEET DREAMS ARE MADE OF THIS, RN27519801 7/31/2014. Breeder: Nancy Han & Jull / Fujiwara. & Noah Han By GCH Edbrios Cosmopolitan -- GCH Kallehan Styling for Malokki. Nancy Han. Bitch. Stewart McGraw, Agent.

Non-Reg Eligible BOB/BOV Veteran Dogs.

1 11 GCH KALLEHAN'S PARELLEL LINES,
RN15878501 12/29/2007. Breeder: Nancy Han & William McFadden. By CH Kallehan O'Mara Fire N' Rain -- CH Ardara Brigid of Kallehan. Nancy C. Han and Kumi Tachikake. Dog.

Best-of-Breed/Variety

SEL 15 CH LOS CARNEROS FINDING NEMO,
RN25804701 8/11/2013. Breeder: John F Saemann. and Scott Schuette By CH Los Carneros Big Slick -- CH Los Carneros Chanel No. 5. Peadar Cremin and Fernando Prado and John F Saemann and Scott Schuette. Dog.
17 CH BALBOA FRED PERRY, RN26234001 3/26/2013. Breeder: Roberto Tasselli. By Dandy Black & Blue Rokoko -- Arkama Blue Velvet Balboa. Carolyn Nothinger-Daffern. Dog.
18 KILUNTIN'S EYE CANDY, RN26446304 1/1/2014. Breeder: Scott Wasserman. By GCH Wildside Just Keep Swimming -- CH Rathagan Every Ready. Pamela Seigler & Scott Wasserman. Bitch. Gabriel Rangel, Agent.
B 19 CH KALLEHAN'S HIDDEN ASSET,
RN24748201 10/12/2012. Breeder: Nancy Han. By CH Kallehan's Truth or Dare -- GCH Kallehan What's Luv Got To Do With It. Nancy Han. Dog. Stewart McGraw, Agent.
21 CH KALLEHAN TANGLED UP IN BLUE,
RN25784801 6/16/2013. Breeder: Nancy Hann & William H. McFadden. By CH Blujac's the Real McCoy -- GCH Kamagh too busy Bein Fabulous. Nancy Han. Dog.
A 23 CH KINGAEL'S BLUECRUSH WINTER-



**KBTC of Southern California Specialty
Great Western Terrier Association
Sunday, June 26, 2016**

**SWEEPSTAKES JUDGE:
Mr. Joe Demuchio**

Puppy 6 months and under 9 months Dogs.

1/OS 5 KALLEHAN'S WHAT'S GOING ON,
RN29275703 12/18/2015. Breeder: owner. By CH Kingael's
Bluecrush Winterfell -- CH Kallehan Lucine. Nancy Han . Dog.
2 7 KALLEHAN'S IRISH SPIRIT, RN29275702
12/18/2015. Breeder: owner. By CH Kingael's Bluecrush Winter-
fell -- CH Kallehan Lucire. Nancy Han . Dog.

Puppy 6 months and under 9 months Bitches.

1/B 6 KALLEHAN'S HEAR ME ROAR,
RN29275701 12/18/2015. Breeder: Nancy Han. By CH
Kingael's Bluecrush Winterfell -- CH Kallehan Lucire. Nancy C.
Han and Kumi Tachikake . Bitch.
2 8 LIGHTHOUSE CAUGHT UP IN YOU,
RN28704002 11/15/2015. Breeder: Stephanie Clark. By CH
Paxon's Lord of the Dance -- GCH Lighthouse Because of You
CA. Stephanie Clark and Gustavo and Ashley Jimenez . Bitch.

Puppy 9 months and under 12 months Bitches.

1 10 LUGHNASA'S QUEEN ANNE'S LACE,
RN28677504 9/23/2015. Breeder: Gene Possidento. By GCH
Aristocrat's Firelord of Cross The Rubicon CGC -- Lughnasa's
The Song Is You. Linda Olsen and R Vitorelo and G Possidento.
Bitch.
A 12 CLANCIARRAI ALLEGRO, RN29312001
7/25/2015. Breeder: P & E. B Martin. By Bluemont Ariel At Clan-
ciarrai -- Clanciarrai Dark Rose. Don Gau . Bitch

VETERAN SWEEPSTAKES 7 years and under 9 years Dogs.

1/B 11 GCH KALLEHAN'S PARELLEL LINES,
RN15878501 12/29/2007. Breeder: Nancy Han & William
McFadden. By CH Kallehan O'Mara Fire N' Rain -- CH Ardara
Brighid of Kallehan. Nancy C. Han and Kumi Tachikake . Dog

**REGULAR CLASS JUDGE:
Ms. Virginia Lyne**

Puppy 6 months and under 9 months Dogs.

1/RW 5 KALLEHAN'S WHAT'S GOING ON,
RN29275703 12/18/2015. Breeder: owner. By CH Kingael's
Bluecrush Winterfell -- CH Kallehan Lucine. Nancy Han . Dog.
2 7 KALLEHAN'S IRISH SPIRIT, RN29275702
12/18/2015. Breeder: owner. By CH Kingael's Bluecrush Winter-
fell -- CH Kallehan Lucire. Nancy Han . Dog.

12 Months and under 18 Months Dogs.

1/W 9 KRISMA'S BLEU PRINCE, RN28266805
6/6/2015. Breeder: Lois Grier and. Ted Grier By Kerifieldkerion-
forever Time Traveler -- CH Krisma's Vega Les Vedette. Denton
Brazell and Brad Hunsaker . Dog. Gabriel Rangel, Agent.

Puppy 6 months and under 9 months Bitches.

1 6 KALLEHAN'S HEAR ME ROAR,
RN29275701 12/18/2015. Breeder: Nancy Han. By CH
Kingael's Bluecrush Winterfell -- CH Kallehan Lucire. Nancy C.
Han and Kumi Tachikake . Bitch.
2 8 LIGHTHOUSE CAUGHT UP IN YOU,
RN28704002 11/15/2015. Breeder: Stephanie Clark. By CH
Paxon's Lord of the Dance -- GCH Lighthouse Because of You

CA. Stephanie Clark and Gustavo and Ashley Jimenez . Bitch.

Puppy 9 months and under 12 months Bitches.

2 10 LUGHNASA'S QUEEN ANNE'S LACE,
RN28677504 9/23/2015. Breeder: Gene Possidento. By GCH
Aristocrat's Firelord of Cross The Rubicon CGC -- Lughnasa's
The Song Is You. Linda Olsen and R Vitorelo and G Possidento.
Bitch.
1/RW 12 CLANCIARRAI ALLEGRO, RN29312001
7/25/2015. Breeder: P & E. B Martin. By Bluemont Ariel At Clan-
ciarrai -- Clanciarrai Dark Rose. Don Gau . Bitch.

Bred by Exhibitor Bitches.

1 14 H & M KIERA DARK AS NIGHT,
RN26955702 5/6/2014. Breeder: Nancy Han and Hanson Siu.
By CH Blujac's The Real McCoy -- GCH Kallehan's Too Hot To
Handle. Hanson Siu and Donna Yuen . Bitch.

American Bred Bitches.

**1 16 RATHANGAN'S WAYWARD BELLE FROM
MORWIN,** RN27315503 11/6/2014. Breeder: William J Morris.
By GCH Rathangan's Mystic at Morwin -- GCH Morwin's Holi-
dazzle. Bonnie Jean Whelehan . Bitch.

Open Bitches.

1/W/BW 20 SOLEILBLEU'S IRISH KISS, RN25503901
3/20/2013. Breeder: Mark and Janine Heiderich. By Kenan's
Behan Bad Of Cleindori -- Rollicking Deja Bleu Black. Jeff and
Carol Deeter . Bitch. Bergit H Kabel, Agent.
3 22 LIGHTHOUSE A BIT MORE OF YOU,
RN26842601 6/30/2015. Breeder: Owner. By CH Paxon's Lord
Of The Dance -- CH Lighthouse Because Of You. Stephanie
Clark . Bitch. Gustavo Jimenez, Agent.
**2 24 KALLEHAN'S SWEET DREAMS ARE MADE
OF THIS,** RN27519801 7/31/2014. Breeder: Nancy Han & Jull /
Fujiwara. & Noah Han By GCH Edbrios Cosmopolitan -- GCH
Kallehan Styling for Malokki. Nancy Han . Bitch. Stewart
McGraw, Agent.

Non-Reg Eligible BOB/BOV Veteran Dogs.

1 11 GCH KALLEHAN'S PARELLEL LINES,
RN15878501 12/29/2007. Breeder: Nancy Han & William
McFadden. By CH Kallehan O'Mara Fire N' Rain -- CH Ardara
Brighid of Kallehan. Nancy C. Han and Kumi Tachikake . Dog.

Best-of-Breed/Variety

15 CH LOS CARNEROS FINDING NEMO, RN25804701
8/11/2013. Breeder: John F Saemann. and Scott Schuette By
CH Los Carneros Big Slick -- CH Los Carneros Chanel No. 5.
Peadar Cremin and Fernando Prado and John F Saemann and
Scott Schuette. Dog.
17 CH BALBOA FRED PERRY, RN26234001 3/26/2013.
Breeder: Roberto Tasselli. By Dandy Black & Blue Rokoko --
Arkama Blue Velvet Balboa. Carolyn Nothinger-Daffern . Dog.
OS 18 KILUNTIN'S EYE CANDY, RN26446304
1/1/2014. Breeder: Scott Wasserman. By GCH Wildside Just
Keep Swimming -- CH Rathagan Every Ready. Pamela Seigler
& Scott Wasserman . Bitch. Gabriel Rangel, Agent.
B 19 CH KALLEHAN'S HIDDEN ASSET,
RN24748201 10/12/2012. Breeder: Nancy Han. By CH Kalle-
han's Truth or Dare -- GCH Kallehan What's Luv Got To Do
With It. Nancy Han . Dog. Stewart McGraw, Agent.
SEL 21 CH KALLEHAN TANGLED UP IN BLUE,
RN25784801 6/16/2013. Breeder: Nancy Hann & William H.
McFadden. By CH Blujac's the Real McCoy -- GCH Kamagh
too busy Bein Fabulous. Nancy Han . Dog.

(Continued on page 42)

USKBTC Traveling Specialty (Continued from page 40)

FELL, RN26525202 11/8/2013. Breeder: Barbara D Ward. and Eva M Hansen By GCH Edbrios Cosmopolitan -- GCH Kingael's Tudor Noble Woman. Carrie Jacob-Robertson . Dog. Gustavo Molinari, Agent.

25 GCH LIGHTHOUSE IF NOT FOR YOU, CAX, RN23772702 2/7/2012. Breeder: Stephanie Clark and Karla Niggl. By CH Symphonie's if I Had You -- Lighthouse Point Determined @KJ's. Stephanie Clark. Dog. Gustavo Jimenez, Agent.

26 CH LOS CARNEROS FOXXY ELLEGANCE, RN25804702 8/11/2013. Breeder: John Saemann , Scott Schuette. By CH Los Carneros Big Slick -- CH Los Carneros Chanel No 5. John Saemann and Scott Schuette. Bitch.

OS 28 GCH KINGAEL BLUECRUSH QUEENS CROWN, RN26525201 11/8/2013. Breeder: Barbara D Ward and E Hansen. By GCH Edbrios Cosmopolitan -- GCH Kingael's Tudor Noble Woman. Barbara D Ward. Bitch.

SEL 30 GCH BLUE MTN'S FROM HERE TO THERE AND BACK AGAIN, RN26016001 10/7/2013. Breeder: Lynn Mathers, Keith Mathers. and Ashley McDonald By GCH Kallehan's Parallel Lines -- Blue Mtn's Have No Mercy. Lynn Mathers and Kumi Tachikake. Bitch.

32 CH AZZURRO'S RUMBLE IN THE KOURT, RN24827302 1/1/2013. Breeder: owner. By CH Geijes Absolute Power -- GCH Kallehan's Fair And Square. John Robbins and Dr Ted Caldoni and Connie Robbins. Bitch.



!!Attention Chapter Clubs!!

Don't miss the chance to win a free page in Blueprints for your next chapter club show ad! All chapter club baskets will be auctioned at the annual dinner, and the basket raising the **MOST** money wins the free page. So everyone get busy on those baskets, and make this the best Basket Challenge ever!

All money raised goes to USKBTC Charitable Funds. The winning club must use it's free page in either the Fall/Winter issue of Blueprints or the Spring issue. This free page must be used by the chapter club, and is non-transferable.

Questions? Contact: George Hanna @
912/202-0678 or
email: georgewhanna@msn.com

KBTC of Southern California Specialty (Continued from page 41)

A 23 CH KINGAEL'S BLUECRUSH WINTER-FELL, RN26525202 11/8/2013. Breeder: Barbara D Ward. and Eva M Hansen By GCH Edbrios Cosmopolitan -- GCH Kingael's Tudor Noble Woman. Carrie Jacob-Robertson . Dog. Gustavo Molinari, Agent.

25 GCH LIGHTHOUSE IF NOT FOR YOU, CAX, RN23772702 2/7/2012. Breeder: Stephanie Clark and Karla Niggl. By CH Symphonie's if I Had You -- Lighthouse Point Determined @KJ's. Stephanie Clark . Dog. Gustavo Jimenez, Agent.

26 CH LOS CARNEROS FOXXY ELLEGANCE, RN25804702 8/11/2013. Breeder: John Saemann , Scott Schuette. By CH Los Carneros Big Slick -- CH Los Carneros Chanel No 5. John Saemann and Scott Schuette . Bitch.

28 GCH KINGAEL BLUECRUSH QUEENS CROWN, RN26525201 11/8/2013. Breeder: Barbara D Ward and E Hansen. By GCH Edbrios Cosmopolitan -- GCH Kingael's Tudor Noble Woman. Barbara D Ward . Bitch.

SEL/BOBOH 30 GCH BLUE MTN'S FROM HERE TO THERE AND BACK AGAIN, RN26016001 10/7/2013. Breeder: Lynn Mathers, Keith Mathers. and Ashley McDonald By GCH Kallehan's Parallel Lines -- Blue Mtn's Have No Mercy. Lynn Mathers and Kumi Tachikake . Bitch.

32 CH AZZURRO'S RUMBLE IN THE KOURT, RN24827302 1/1/2013. Breeder: owner. By CH Geijes Absolute Power -- GCH Kallehan's Fair And Square. John Robbins and Dr Ted Caldoni and Connie Robbins. Bitch.

Support the 2016 Montgomery Trophy Fund Drive!

Help support the trophy donation fund for our annual specialty weekend! These donations pay for the trophies and rosettes offered at the USKBTC Concurrent Specialty, the Devon show, the USKBTC Sweepstakes and the National specialty at Montgomery (over 80 trophies and 100 rosettes). There are three easy ways you can donate:

E-MAIL your name, address, phone number and pledge amount to scotkell@aol.com. Or **SEND** your check, made payable to USKBTC, to: Scott Kellogg, 3636 S. Mountain Road, Knoxville, MD 21758. Or you can make a donation **ONLINE** by going to www.uskbtc.com, clicking on the "donations" tab at the top; clicking on "make a donation online", then clicking on "Montgomery trophies." All donors names will be listed in the Montgomery catalog and also in Blueprints.

Again this year, we have a special category of "**Dedication Contributions.**" A \$100 donation will sponsor a class first prize at the Montgomery specialty. You may dedicate your donation to a favorite dog, admired show dog, past or present mentor, special Kerry person, etc. There are twelve classes to cover at the Montgomery show. Dedications will be listed in the Montgomery catalog .

The deadline for trophy donations is July 31st.



Kerry Blue Terrier Club of St Louis 34th Annual Specialty Show

Designated Specialty with

THREE RIVERS KENNEL CLUB

Saturday, September 12, 2015

Puppy Sweeps: Ms. Cindy Shea
Breed & Group: Ms. Carole Beattie

Supported entry

Sunday, September 13, 2015

Breed & Group: Ms. Gloria Geringer

See the Three Rivers online premium list for reserved grooming,
RV space and area hotels.

Foy Trent Dog Shows superintendent
Enter online <http://www.foytrentdogshows.com>

Post show activities to be announced on our Facebook page;
www.facebook.com/KerryBlueTerrierClubOfStLouisMissouri

**Hotel
Info for 2
GREAT
Hotel Choices**



We have set up rooms for Kerry exhibitors at **TWO HOTELS!**

REMEMBER ~
When you make your reservation, mention the USKBTC, to get the negotiated room rates!



Group: U.S. Kerry Blue Terrier Club
(Mention the club when you book your reservations!)

Arrival Date: Oct 5, 2016
Number of Nights: 5
Number of rooms: 10 rooms
Block Release Date: Sept 5, 2016
Rate: \$89.00

Days Inn Horsham
245 Easton Rd
Horsham PA 19044
Phone: 215-674-2500
Fax: 215-674-0145
www.daysinnhorsham.com

4 floors, center interior corridor to room access, gym, refrigerator, microwave, and complimentary breakfast items.



Regular studio suite: one (1) queen bed + kitchenette with pet fee included is \$79.99 + tax (There are 15 of these rooms)

One bedroom suite: one (1) queen bed *plus* sofa & kitchenette with pet fee included is \$89.99 + tax (There are 5 of these rooms)

Interior corridor room success.

Arrival: Oct 5, 2016
Number of Nights: 5
Block Release Date: Sept 5, 2016

Front Desk: 1-215-3289119

Candlewood Suites
250 Business Center Drive
Horsham, PA
Suites include a kitchenette. Pet fee per day discounted at \$5 per night.

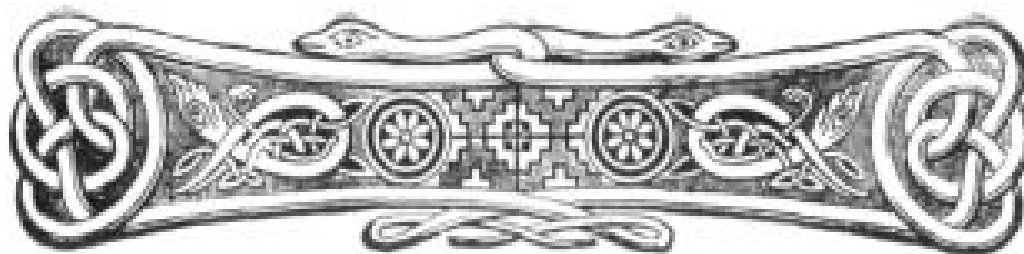

Williamson Banquet and Event Center

Friday, October 7, 2016

You are all cordially invited to USKBTC Annual Membership Meeting - 6:30 to 7:00 PM
General Meeting, Award Presentations Raffles & Auction

Cocktails (Cash Bar) & Dinner - 7:00 to 10:00PM
Everyone is invited!

Williamson Restaurant • 500 Blair Mill Road • Horsham, PA
Phone: (215) 675-5454
(Motor home parking is available)

Dinner Menu & Reservation Information

Entrees (Choice of One)

Roast Prime Rib of Beef Au Jus

Williamson Famous Chicken Maryland Lightly Breaded
w/bacon and Supreme Sauce

Baked Filet of Fresh Flounder w Toasted Almonds, Lemon Butter

Vegetables

Oven Roasted Red Skin Potatoes & Glazed Baby Belgian Carrots

Dessert

Home Made Ice Cream Cake with Chocolate Sauce



Dinner cost is \$35.00 per person

The deadline for dinner reservations is Monday, September 26, 2016

USKBTC Dinner Reservations will be taken and organized by Kathy Garahan.

Please contact Kathy with your dinner selection.

8 Cider Mill Road, Annandale, NJ 08801. Phone 908-730-8890 Email: feisin@comcast.net

Can you attend just the USKBTC Meeting? Can you attend just the dinner?

Please note that you do not have to attend the dinner to attend the annual meeting,
although we do hope to see you all at both events.

Directions to Williamson Event Center

From PA Turnpike Exit 343 (PA-611 North Exit)





Take PA-611 North approx. 1.1 miles

Turn left onto Blair Mill Road

Williamson Restaurant is on the corner.

(If you reach Fair Oaks Ave. you have gone .1 miles too far)

For additional information about USKBTC activities during Montgomery Week, please visit our website at
<http://www.uskbtc.com>

<div style="display: flex; justify-content: space-between; align-items: center;">  <div> The United States Kerry Blue Terrier Club, Inc. SM 2016 National Specialty Week ~ Schedule of Events </div>  </div>			
Beginning Monday October 3	Friday October 7	Saturday October 8	Sunday October 9
<p><u>Monday-Thursday, October 3-6:</u></p> <p><i>Morning through Afternoon</i></p> <p>Montgomery All-Terrier Agility Cluster <i>In the Net</i> 798 Airport Road Palmyra, PA 17078 Open: July 1, 2016 Closes: September 14, 2015 Entries: First Received</p> <p><u>Thursday, October 6, 2016:</u></p> <p><i>Morning through Afternoon</i></p> <p>Philadelphia Specialty Macungie Memorial Park Route 100 Macungie, PA (Rau Dog Shows, Supt) Closes: September 21, 2016</p> <p>Judges: Sweepstakes: Mr. John Manderville Breed: Mr. Ronald Ramsey Group: Mr. Robert Paust BIS: Mr. Masami Uryu</p> <p>USKBTC Concurrent Specialty Closes: September 21, 2016 Breed Judge: Ms. France Godbout</p> 	<p><u>Friday, October 7, 2016:</u></p> <p><i>Morning through Afternoon</i></p> <p>Harboro Dog Club Show Macungie Memorial Park Route 100 Macungie, PA (Rau Dog Shows, Supt) Closes: September 21, 2016</p> <p>Judges: Breed: Mr. Martin Skeffington Group: Ms. Kathi Brown BIS: Ms. Pamela Bruce</p> <p><i>Evening</i></p> <p>6:30 PM* Annual Membership Meeting/Dinner Williamson Event Center 500 Blair Mill Road Hershman, PA Ph: (215) 675-5454 Cash Bar Dinner (\$35 per person) Raffle & Auction to benefit the USKBTC Reservations: Kathy Garahan Email: feisim@comcast.net Ph: (908) 730-8890</p>	<p><u>Saturday, October 8, 2016:</u></p> <p><i>Morning</i></p> <p>Devon Dog Show Association Show Ludwig's Corner Horse Show Grounds Route 100 Ludwig's Corner, PA (MB-F, Supt) Closes: September 21, 2016</p> <p>Judges: Breed: Mrs. Sue Goldberg</p> <p><i>Afternoon</i></p> <p>2:00 PM* 31st Annual USKBTC Futurity 6th Annual Maturity Montgomery County Community College 340 DeKalb Pike Blue Bell, PA Texas Eddie Dulaney, Chairman</p> <p>Judges: Ernie Conti (CT) Diane Lee (CA) Jennifer Prawel-Throne (NY)</p>	<p><u>Sunday, October 9 2016:</u></p> <p><i>Morning through Afternoon</i></p> <p>USKBTC Sweepstakes <i>Before regular classes</i> Sweep Judge: Ms. Gerry Yeager</p> <p>USKBTC National Specialty <i>Part of the Montgomery County Kennel Club All Terrier Show</i></p> <p>Montgomery County Community College 340 DeKalb Pike Blue Bell, PA (MB-F, Supt) Closes: September 21, 2016</p> <p>Judges: Breed: Mr. William J. McFadden (provisional) Best Breed-By Exhibitor: Ms. Patricia Keenan BIS: Mr. Dan Ericsson</p> <p><i>Have a safe trip home!</i></p> 



Montgomery Weekend Directions



Hatboro Shows Thursday & Friday

****PLEASE NOTE****

The shows regularly held at Middletown Grange Fairgrounds on Penn's Park Road will **NOT** take place in that location this year due to a conflicting event.

Instead, both the **Philadelphia Specialty** and **USKBTC Current Specialty** on Thursday, as well as the Hatboro Kennel Club Show on Friday, will take place at

Macungie Memorial Park Route 100 Macungie, PA.

Please make a note of this change, and remember to save the directions that appear in the published premium list!

Leave early and arrive early to avoid back-ups at the gate. Allow extra travel time due to heavy local rush hour traffic and construction. There will be no "Dog Show" signs posted due to local ordinances.

Devon Show Saturday

From Exit 312 PA Turnpike (I-276) Downingtown.
Follow Route 100 North to Ludwigs Corner show site on the left, after you cross Route 410.
Allow 60 minutes for travel.



USKBTC Futurity USKBTC Maturity Kerry Blue Boutique

Saturday 2:00 PM
*NOTE: This event will take place at the Montgomery Kennel Club Show site.



Montgomery County Show Sunday USKBTC Sweepstakes & Specialty



From Exit 339 PA Turnpike (I-276) Route 309 North to Norristown Rd./ Springhouse Exit.
Make left at light at the end of the exit ramp onto Summeytown Pike (towards Springhouse)
Cross Bethlehem Pike (Third light) and continue **PAST** Gwynedd Mercy College to 202 South (Dekalb Pike) Continue on 202 South past Morris Road. Show site is on the left.

Williamson Restaurant

Friday
USKBTC Meeting - 6:00 PM
Cocktails & Dinner - 7:00 PM

Williamson Restaurant, 500 Blair Mill Road
Horshan, PA Phone: (215) 675-5454

From PA Turnpike Exit 343
Take PA-611 North approx. 1.1 miles
Turn left onto Blair Mill Road.
Williamson Restaurant is on the corner.
(If you reach Fair Oaks Avenue, you have gone 0.1 miles too far.)

Montgomery All-Terrier Agility Cluster
Monday-Thursday: Sept 29- Oct 3
NOTE: New location

In The Net

798 Airport Road
Palmyra, PA 17078
Agility Trial Coordinator : Joy Ellwanger
Trial Secretary: Bonnie Reifsnnyder
250 Trail Road
Hershey, PA 17033-9424
717-533-6998
scoresmore@verizon.net
Bonnie@scoresmore.com
Opens: July 11, 2014
Closes: Sept. 11, 2014
Entries: First Received



**31st USKBTC
Haymarket FUTURITY *and* MATURITY**

SATURDAY, OCTOBER 8, 2016...12 NOON

**Montgomery County Community College
Blue Bell, PENNSYLVANIA**

JUDGES:

Ernie Conti, Diane Lee, Jennifer Prawel-Tirone



ELIGIBILITY:

AKC-registered and AKC-recognized foreign registered Kerry Blue Terriers who are eligible for entry and competition under the rules of the AKC, and whose breeders or co-breeders are members of the USKBTC. All litter nominations must be made by a breeder who is a member of the USKBTC. All dogs entered in the Maturity must be from a litter nominated the previous year. Puppies that are at least 6 months of age and less than 18 months of age on the ***calendar date*** of the Futurity and comply with all other eligibility requirements are eligible for the 2016 Futurity. Dogs that are at least 18 months of age and less than 30 months of age on the ***calendar date*** of the Maturity and comply with all other eligibility requirements are eligible to compete.

FEES AND DEADLINES:

1st Payment: \$35 per litter due June 30, 2016, submitted **with** litter nomination

2nd Payment: \$15 per Futurity puppy submitted with show entry **or**
\$25 dollars per Maturity dog with show entry

QUESTIONS? Call or email:

Eddie Dulaney: 865-806-9358 or blueairekennel@aol.com

2016 FUTURITY NOMINATION FORM

31st Annual USKBTC
Futurity and Maturity - October 8, 2016

Nomination Closing Date is June 30th; fee is \$35.00 U.S. dollars
Maturity nominations must have been made in the previous year.

I nominate the following litter:

Date Whelped _____ AKC Litter Registration # _____

Puppies in litter: Males _____ Females _____

AKC Registered Names/Numbers (use the back or attach another sheet)

(Example: _____ (dog name) _____ / _____ (last 2 digits of registration number) _____ / M or F_)

_____	_____	_____
_____	_____	_____
_____	_____	_____
_____	_____	_____
_____	_____	_____
_____	_____	_____

SIRE name/AKC reg. # _____ / _____

DAM name/AKC reg. # _____ / _____

BREEDER'S name _____

street address _____

city, state & zip _____

preferred phone (____) _____ e-mail _____

OWNER'S name _____

street address _____

city, state & zip _____

preferred phone (____) _____ e-mail _____

All fees, nominations and trophy donations, are payable to USKBTC and must be mailed with the form to:

Lucy Noe
1501 Tipperary Ct.
Middletown, OH 45042

FOREIGN ENTRIES: REMIT FEES IN U.S. FUNDS VIA MONEY ORDER

I hereby certify that this litter meets **all** eligibility requirements for entry and competition in the USKBTC Futurity and Maturity. _____

FUTURITY and MATURITY ENTRY FORM

It is time to make your final payment/entry for the big event! Enclosed is a simple entry form you may use to return to me. **ALL Maturity entries must have been nominated in the previous year.** All Futurity entries must have already been nominated this year, or must accompany this entry form. Please feel free to copy for multiple entries. Please type, write or print clearly to help reduce catalog errors. We wish to thank everyone who has contributed to our trophy fund. However, it is not too late to send in your donation with the entry. *Deadline for all information is Saturday, September 17, 2016.*

ENTRY FEE: **\$15 PER FUTURITY PUPPY** or **\$25 PER MATURITY ENTRY**

(6-9)	(9-12)	(12-15)	(15-18)		(18-24)	(24-30)
-------	--------	---------	---------	--	---------	---------

DOG SHOW CLASS:

NAME OF DOG: _____

LITTER OR REGISTRATION #:

DATE OF BIRTH: _____ SEX: _____

NAME OF BREEDER:

PHONE _____ E-MAIL _____

SIRE: _____

DAM:

NAME OF OWNER:

PHONE _____ E-MAIL _____

ADDRESS:

CITY, STATE, ZIP: _____

TROPHY DONATION: See form elsewhere in this publication

ON BEHALF OF THE USKBTC WE WISH EVERYONE GOOD LUCK AND WILL SEE YOU AT THE FUTURITY ON OCTOBER 8, 2016. WE WILL START JUDGING AT 12 NOON. AS USUAL, OUR KERRY BOUTIQUE AND LUNCH WILL BE AVAILABLE.

Mail completed form with check payable to USKBTC to:

Lucy Noe
1501 Tipperary Ct.
Middletown, OH 05042

Foreign Entries: Remit fees in U.S. funds via money order

QUESTIONS? CALL or email: Eddie Dulaney: 865-806-9358 or blueairekennel@aol.com

I hereby certify that this litter meets **all** eligibility requirements for entry and competition in the USKBTC Futurity and Maturity.

USKBTC Futurity Boutique ~ Oct. 8, 2016 ~ Vendor Inventory Form

Please fill-in and submit this inventory with your items to be sold at the boutique; it will be used to check you out when the boutique closes and to calculate the payment you will receive. Use as many forms as you need. Please type or print clearly.

Name:	
Address:	
City/State/Prov./Zip:	
Country	
Telephone:	
E-mail:	
	Shaded areas for USKBTC use only
Total Boutique Sales	
Less 20% to USKBTC	
Payout to Vendor	

For more information about participating in the boutique, please contact Jaimie Ashby at jaimie@ashby3.com or (336)292-9060.



The Kerry Blue Terrier Club of
Northern California
Invites you to the
Fall Specialty Show 2016 at
The Alameda County Fairgrounds



**Come Join Us in California for the
Harvest Moon Classic!**
Closing Date October 5, 2016



Friday, October 21st, 2016
Skyline Dog Fanciers of San Mateo County



Saturday, October 22nd, 2016
The Kerry Blue Terrier Club of Northern California
Fall Specialty Show held in conjunction with
The Del Valle Kennel Club
Sweepstakes Judge: Ms Patricia Mullin
Regular Classes: Mr. Joseph Pendon



Saturday, October 23rd, 2016
Del Valle Dog Club of Livermore
Saturday October 22nd and Sunday October 23rd



*One Location...One Set- Up with Fabulous Show Facilities and Parking
All at the Same Venue –
Alameda County Fairgrounds*

www.facebook.com/kbtcnc

www.kbtcnc.org





The KERRY BLUE TERRIER CLUB
OF SOUTHERN CALIFORNIA

invites you to join us for our

Winter Specialty Show 2017

*in conjunction with Desert Empire Terrier Club of Southern California
and Kennel Club of Palm Springs*

Four shows: Thursday, January 5th – Sunday, January 8th 2017

Empire Equestrian Park & Polo Field

Ave 51 & Monroe St.
Indio, CA

Judges

Thursday, January 5 th (Supported entry)	Carolyn Alexander Duff Harris	Regular class Sweepstakes
Friday, January 6 th (KBTCSO Specialty)	Lydia Hutchinson Gary Myers	Regular class Sweepstakes
Saturday, January 7 th	TBA	Regular class
Sunday, January 8 th	TBA	Regular class

Join us and see for yourselves why winter in Palm Springs is where the stars come out to play!

Entries close noon Wednesday (PDT), December 21, 2016

Jack Bradshaw, Superintendent (www.jbradshaw.com)

For more information, contact: Carol Basler, KBTCSO Show Chair (rabasler@aol.com)



The Kerry Blue Terrier Club of Central Florida

**invites you to leave the snow
behind
and join us in warm sunny Florida**



**10 Shows in 11 Days at one great location...Starting Thursday,
January 12, 2017 at the Brooksville Show Grounds.**

2017 Sweepstakes and Specialty **Saturday January 21st - Clearwater Kennel Club**

Sweepstakes Judge:
Anthony Lopez

Specialty Judge:
Ms. Linda C More

FRIDAY EVENING, JANUARY 20th

Please join the club members for a fun pizza party sponsored by Low Country
Kerries. Time and Place TBA

SPECIALTY DINNER, SATURDAY JANUARY 21st

Papa Joe's Italian Restaurant

Capricci Room. Cash Bar. Dinner: Limited Choice Menu Options. 6:30 Social
Hour. 7:00 Dinner. Raffle, Boutique and Auction following dinner.

Hotel: Days Inn 352-796-9486 Rate: \$64 + tax
\$25 dog charge for 1 dog or more than 1

Rooms Reserved for the Specialty – Starting Jan 20th thru 23rd, 2017 Ask for Reatha
Omodio/Kerry Blue Terrier Rate. Deadline Reservations: 12/20/2016

Club Secretary: Linda Lopez 813-238-2352 Email b.bluebaykbt@verizon.net

Superintendent: MB-F Dog Shows



USKBTC-Charitable Funds
2016 Kerry It Forward Award-
Honoring the Canine - Humanitarian Bond



Application Deadline: August 25, 2016 Please submit the following: (one dog per application form)

1. Completed Application Form
2. A Color Photo of Dog Only- High Resolution Photo (no show pictures please) publishable in Blueprints; Photo is non - returnable.
3. The Kerry's Story (500 words or less per category of application): Please include a brief description of how your Kerry has contributed to the Kerry-Humanitarian bond.

To: Dr. Jann Lane, USKBTC Charitable Funds: Kerry It Forward Awards 2016
14 Monarch Bay Plaza #473
Monarch Beach, CA 92629, by August 25, 2016

*Dog's Registered Name (if available). Please include any titles or certifications earned:

Dog's Call Name: _____ Date of Birth _____

*Sire _____ *Dam _____

*Breeder _____

Owner's Name(s) _____

Mailing Address _____

City _____ State _____ Zip _____

Phone _____ *Email _____

USKBTC Nominator's Name (if different than owner) _____

City _____ State _____ Phone _____

*Email _____

*Optional Information: Some information about the dog may not be available, for example, if the Kerry is a rescue and information is not available.

Check as many that apply: (See Definitions of Categories) Active _____ Retired _____

- ____ Category 1 Service Dog
- ____ Category 2 Therapy Dog
- ____ Category 3 Educational Service Dog
- ____ Category 4 Exemplary Companion Dog/Exemplary Acts

Categories of Awards:

1. Category 1 -Service Dog:

Service or assistance dogs are trained to assist individuals with meeting special needs on a daily basis; these needs can be physical, psychological and/or emotional; examples include hearing, sight service dogs and alert response dogs who alert their human companions to seizures and other medical emergencies;

2. Category 2 -Therapy Dog:

Therapy dogs are trained to provide care and comfort to patients and residents in medical care facilities, retirement communities and shelters; Examples include retirement communities; senior centers; veterans homes, military hospitals; healthcare facilities, hospitals, hospice and medical care facilities; children's hospitals, rehabilitation centers such as shelters for homeless, battered women and children; military and veterans hospitals and recovery centers for wounded soldiers.

3. Category 3 -Educational Service/Therapy Dog :

Educational Service Dogs or therapy dogs work with children in public and private schools in academic and special needs areas; Programs can include but are not limited to the Bite Avoidance programs in schools and organizations such as The Boys and Girls Clubs; Canine-Assisted Reading Programs in Schools and Libraries; Safety School Crossing Program; Programs include Kerries teaching children how to interact with dogs and build a positive relationship with dogs;

4. Category 4 -Exemplary Companion Dog /Act of Exemplary Performance:

The Exemplary Companion Dog is the Kerry who has performed a one time event of an exemplary act, contributed to others or a Kerry who has exhibited companionship to an individual under exemplary circumstances (Example: saving family members from a fire in the home or acted as a companion to a person who is terminally ill;) Other examples of exemplary performance include Kerries who serve in search and rescue, or work with military, firefighters and police in security and rescue.

Award Criteria:

1. The dog must be a purebred Kerry Blue Terrier;
2. The dog must be nominated by a member of the USKBTC to receive the award/recognition; the owner(s) of the dog does not need to be a member of the USKBTC to receive the award/recognition;

Award:

- Each qualified recipient who contributes in one area receives a Level I Certificate and Medallion; Contributions in two areas received a Level II Certificate and Medallion and those who contribute in three areas receive a Level III Certificate and Medallion.

Recognition:

- Each recipient will be recognized in Blueprints; on the USKBTC website, and at their local specialty of choice, if desired and requested.

Thank you for your service to our wonderful Kerry Community and to our beloved breed for their contributions.

Dr. Jann Lane, Kerry It Forward, USKBTC Charitable Funds

USKBTC Versatility Awards Application

Registered name of dog: (As you wish it to appear on certificate)

Owner(s) of record. NOTE: At least ONE must be a CURRENT USKBTC member:

Address _____

Phone # _____ Email _____

Breeder(s) _____

The above named Kerry Blue Terrier earned the following title(s):

Discipline (minimum title requirements)	Title(s) Earned
Agility (AKC NA/NAJ or NAP/NJP)	
Conformation (AKC CH)	
Earth/Hunting Dog (BHA RATN or AWTB HC)	
Herding (AKC HT or PT, or AHBA HCT)	
Obedience (AKC CD)	
Rally (AKC RN)	
Tracking (AKC TD)	
Miscellaneous/Other*	

* one novice-level or above performance title from a category not already listed, and subject to approval; e.g., flyball, AKC coursing ability, canine nosework, dock diving, etc., may be used for one of the eight award levels

Have you included copies of any earned titles (i.e., non-AKC), as needed for verification? _____

Have you included comments telling us something about your dog? _____ The Club would like to include comments (subject to editing) along with photos (as space allows) in *Blueprints* honoring our awardees.

The Bronze Award is presented to the Kerry Blue Terrier earning titles in two different disciplines

The Silver Award is presented to the Kerry Blue Terrier earning titles in three different disciplines

The Gold Award is presented to the Kerry Blue Terrier earning titles in four different disciplines

The Platinum Award is presented to the Kerry Blue Terrier earning titles in five different disciplines

The Emerald Award is presented to the Kerry Blue Terrier earning titles in six different disciplines

The Diamond Award is presented to the Kerry Blue Terrier earning titles in seven different disciplines

The Blue Diamond Award is presented to the Kerry Blue Terrier earning titles in eight different disciplines.

Note: CGC, instinct tests, TDI, TT, service dog certifications with the exception of AKC's THD titles, etc., are not considered working discipline titles and therefore are not eligible for this award program. The USKBTC applauds any dog earning these certifications and will be happy to include them in your dog's name on the award.

Send Completed Applications to:

Lisa Frankland, 4012 Glen Canyon Rd. NE, Albuquerque, NM 87111 lisaf42@comcast.net 505-332-3251

All applications must be received by August 31st

**UNITED STATES KERRY BLUE TERRIER CLUB, INC.
MEMBERSHIP APPLICATION**

PLEASE PRINT ALL INFORMATION CLEARLY

Applicant(s) _____
Address _____ State _____ Zip _____
Phone _____ Email _____
Occupation _____
Are you interested in Kerries for Show _____ Obedience _____ Pet _____ ?
How many Kerries do you own? _____ How many other breeds do you own? _____
Exhibitors, indicate the number of shows at which exhibited in the last 3 years _____
Kennel Name _____
Other dogs clubs you are a member of _____

If elected to membership, I (we) agree to READ AND ABIDE by the Code of Ethics listed on the U.S. Kerry Blue Terrier Club website (<http://www.uskbtc.com/the-club/mission-statement/>)

Signature _____ Date _____ Signature _____ Date _____
Sponsor _____ Sponsor _____
Sponsor Signature _____ Sponsor Signature _____

Memberships – Select the appropriate membership for you.

- 1. Active Membership – Requires the signature of 2 current USKBTC members**
- 2. Affiliate Membership – Must be a resident of the U.S., and does not require sponsors to apply. Must be 18 years or older**
- 3. Associate Membership – is for anyone living outside the U.S.**
- 4. Checks made payable to the USKBTC with U.S. funds must accompany the application.**

_____ Single Active \$30 _____ Joint Active \$40 _____ Junior
_____ Single Affiliate \$30 _____ Joint Affiliate \$40
_____ Single Associate \$35 _____ Joint Associate \$45 (\$20/year mailing fee applies)

Application Process: Notice of your application will be published in the next issue of BluePrints. Thirty days after publication, your application and any member comments will be submitted to the Board of Governors. You will be notified in writing of the Board's action. This membership process can take up to six months or more, due to the fact that Blueprints is published three times a year. Please be patient. Note that your check may be cashed prior to your being elected to membership. This does not mean you were automatically elected to membership. If for any reason you are not elected to membership, your application fee will be refunded.

ATTENTION BREEDERS: NEW puppy owners are eligible to receive BluePrints free for one year by filling out the application and submitting it to the membership chair. Please make sure you the breeder, signs the application. It is our hope that this will encourage new people to become active in the breed and continue their membership.

Submit Application to: Mary McGreevy, Membership Chair, 25 New Castle Drive, Charles Town, WV 25414, Phone 681-252-0816, Email: MKerryblue@aol.com

Revised: July 2016

CH MELBEE'S *Main Event*



Sire: GCH CH DORNICK'S EL CAPITAN Dam: AM & CAN CH MELBEE'S TANGO NUEVO

"Weimeia" was shown only 2 weekends in a total of 8 shows,
winning 7 times, for 17 points with 4 majors.

He will be shown on a very limited basis and
co-owned with Melbee Kennels, Reg'd. (Lloyd Boothe)

We hope you like him!

**Breeders: Melbee Kennels & Kelly Nordman & Don Maish & James Harlow
Owner: Kalani Ahuna**

MULTIPLE AMERICAN & EUROPEAN GROUP WINNING

AM. GCH. ENG., IRE., LUX., BEL., FCI INT. CH

KEBULAK KISS THIS

ROMEO

YOU'RE GONNA LOVE HIM

OWNER **RB YOUNG**
BREEDER **CARA DAVANI**

HANDLER **CELSO SCHNEIDER**
CELSOSCHNEIDER@MAC.COM

© 2005 American Quarter Horse Association

